ANTICORROSION SYSTEMS

ELLEDI ANTICORROSIONE di daniele Ledda
(Consulenza & Vendita)
Vicolo Puccini 4 21040 Vedano Olona (VA)
P.IVA: 03878000128
REA: 385689
codice univoco : SUBM70N
Mobile: 3498731614
Fax: 03321690220
www.elledianticorrosione.it
info@ elledianticorrosione.it

Indice
Index

INFORMAZIONI GENERALI | *GENERAL INFORMATION*

Certificazioni | *Certifications* 2
Scatole e imballaggi | *Boxes and packaging* 3
Legenda | *Key* 4

PVC | *U-PVC*

Valvole | *Valves* 5
Raccordi | *Fittings* 15
Grandi diametri | *Large diameter* 31

PVC BRITISH STANDARD | *U-PVC BRITISH STANDARD*

Valvole | *Valves* 35
Raccordi | *Fittings* 39
Grandi diametri | *Large diameters* 49

RACCORDI C-PVC | *C-PVC FITTINGS*

Valole in C-PVC | *C-PVC Valves* 51
Raccordi in C-PVC | *C-PVC Fittings* 53

ABS BRITISH STANDARD | *ABS BRITISH STANDARD*

Valvole | *Valves* 57
Raccordi | *Fittings* 61
Grandi diametri | *Large diameters* 69

RACCORDI PVC CON GIUNTO ELASTOMERICO | *U-PVC FITTINGS WITH RRJ*

Raccordi in PVC con giunto elastomerico | *U-PVC Fittings with rubber ring joint* 71

MODULI PER COLLETTORI | *MODULES FOR MANIFOLDS*

Moduli per collettori PVC | *Modules for U-PVC manifolds* 75
Moduli per collettori PPH | *Modules for PPH manifolds* 77
Collettori preassemblati | *Pre-assembled manifolds* 78

RACCORDI IN PE100 E PPH | *PE100 AND PPH FITTINGS*

Raccordi PE100 codolo lungo e corto | *PE100 short and long spigot fittings* 79
Raccordi PPH codolo lungo e corto | *PPH short and long spigot fittings* 85

RICAMBI E ACCESSORI | *SPARE PARTS AND ACCESSORIES*

Ricambi per valvole | *Valves spare parts* 89
Accessori | *Accessories* 92

Certificazioni
Certifications

Certificazione aziendali | *Company certifications*

UNI EN-ISO 9001:2015
CERTIFICATO N°296

UNI EN-ISO 14001:2015
CERTIFICATO N°139

UNI ISO 45001:2018
REG. N° 18974-I

Certificazione di prodotto | *Product certifications*

Since: 2019

Marine & Offshore
Cert. n° 54986/A0 BV

FITTING	Ø	PN
BVI10	16:110	10/16
EL50	16:160	16
EY50	16:160	16
TE40	16:160	16
SO10	16:160	16
RB90	20x16 : 160x140	16

Since: 2017

Cert. n° KM 654613
BS EN ISO 1452-3

FITTING	Ø	PN
EL 53	from ⅜" to 8"	15
EY 53	from ⅜" to 4"	15
TE 43	from ⅜" to 8"	15
SO 13	from ⅜" to 8"	15
CA 73	from ⅜" to 4"	15
AD 14	from ½"x¾"x½"to 4"x5"x4"	15
SF 14	from ½"x½"to4"x4"	15

Since: 1999

Concessionaria del marchio per

Raccordi di PVC-U
UNI EN ISO 1452

(vedi notiziario IIP)

Cert. n° 291

FITTING	Ø	PN
EL 50	16 : 160	16
EY 50	16 : 160	16
TE 40	16 : 160	16
CA 70	16 : 160	16
RB 90	20x16:160x140	16
SO 10	16 : 160	16

Since: 1993

Cert. n° K5104

FITTING	Ø	PN
EL 50	20:90	16
EY 50	20:90	16
TE 40	20:90	16
CA 70	20:90	16
RB 90	25x20 : 90x75	16
SO 10	20:90	16

Since: 1994

Cert. n° 41.01/41.02

FITTING	Ø	PN
EL 50	25:110	16
EY50	25:110	16
TE 40	25:50	16
CA 70	25:110	16
RB 90	32x25 : 110x90	16
SO 10	25:110	16

Certificazione potabilità | *Certifications for drinking water*

WATER REGULATION ADVISORY SCHEME

Comer U-PVC and ABS fittings certificate n° 1702368

ATTESTATION DE CONFORMITÉ SANITARIE

Conformement a l'arrete du 29 mai 1997 modifie et aux circulaires du Ministere de la Sante dgs/vs4 N°99/217 du Avril 1999 et DGS/VS4 n°2000/232 du 27 avril 2000

HYGENIC CERTIFICATE

National Institute of Public Health - National Institute of Hygiene - Atest Higieniczny HK/W/0578/01/2016

Materia prima conforme al D.M.N°174 del 06/04/2004 e conforme al D.M. del 21/03/1973

Scatole e imballaggi
Boxes and packaging

S SMALL

W: 300mm - L: 400mm - H: 150mm

M MEDIUM

W: 300mm - L: 400mm - H: 300mm

L LARGE

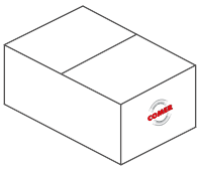

W: 400mm - L: 600mm - H: 300mm

L2 LARGE 2

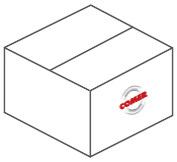

W: 400mm - L: 600mm - H: 500mm

L3 LARGE 3

W:600mm - L: 800mm - H: 450mm

XL EXTRA LARGE

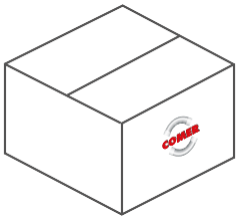

W: 800mm - L: 1200mm - H: 800mm

XLR EXTRA LARGE REDUCED

W: 800mm - L: 1200mm - H: 400mm

XXL EXTRA EXTRA LARGE

W: 1000mm - L: 1200mm - H: 700mm

4 BOX 4

W: 300mm - L: 400mm - H: 150mm

5 BOX 5

W: 400mm - L: 400mm - H: 150mm

6 BOX 6

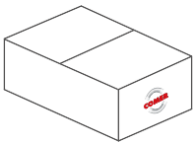

W: 400mm - L: 600mm - H: 150mm

Legenda scheda prodotto
Product details guide

Una breve guida alla comprensione e lettura del Listino Prezzi Comer S.p.A.

A short guide to understanding and reading the Comer S.p.A. Price List

Descrizione prodotto
Product description

Immagine o render prodotto
Product image or render

Radice prodotto
Root product

Codice prodotto
Product code

Prezzo cad.
Unit price

Diametro prodotto
Product diameter

Tipo di imballaggio
Box type

N° di articoli per ogni box
N° of items per box

Informazioni aggiuntive
Additional informatio

Dati disponibili su richiesta
Data available upon request

EL-BUT

Valvola a farfalla PVC con motore elettrico
Electric actuated PVC butterfly valve

CODE	Ø	PACK	BOX	€
EL-BUT10075	63 - 75			983,00
EL-BUT10090	90			996,00
EL-BUT10110	110			1.036,00
EL-BUT10125	125	Su richiesta *Upon request*		1.256,00
EL-BUT10140	140			1.256,00
EL-BUT10160	160			1.861,00
EL-BUT10225	200 - 225			2.184,00
EL-BUT10250	250			

Prodotto di rivendita | *Resale Item*

ELLEDI ANTICORROSIONE di daniele Ledda
(Consulenza & Vendita)
Vicolo Puccini 4 21040 Vedano Olona (VA)
P.IVA: 03878000128
REA: 385689
codice univoco : SUBM70N
Mobile: 3498731614
Fax: 03321690220
www.elledianticorrosione.it
info@ elledianticorrosione.it

Serie industria
Industrial series

BVI10

Valvola a sfera industria con attacchi femmina per incollaggio

Industry ball valve with female plain ends

CODE	Ø	PACK	BOX	€
BVI10016	16	50	M	35,87
BVI10020	20	50	M	36,82
BVI10025	25	32	M	45,18
BVI10032	32	22	M	53,43
BVI10040	40	27	L	68,72
BVI10050	50	18	L	87,24
BVI10063	63	10	L	108,75
BVI10075	75	2	M	240,22
BVI10090	90	2	M	307,18
BVI10110	110	2	L	401,85

BVI11

Valvola a sfera industria con attacchi femmina filettati

Industry ball valve with female threaded ends

CODE	Ø	PACK	BOX	€
BVI11016	3/8”	50	M	37,66
BVI11020	1/2”	50	M	38,67
BVI11025	3/4”	32	M	47,44
BVI11032	1”	22	M	56,10
BVI11040	1”1/4	27	L	72,15
BVI11050	1”1/2	18	L	91,58
BVI11063	2”	10	L	114,19
BVI11075	2”1/2	2	M	252,26
BVI11090	3”	2	M	322,56
BVI11110	4”	2	L	421,91

BVI30

Valvola a sfera industria con attacchi femmina per incollaggio (Viton®)

Industry ball valve with female plain ends (Viton®)

CODE	Ø	PACK	BOX	€
BVI30016	16	50	M	49,01
BVI30020	20	50	M	50,00
BVI30025	25	32	M	56,66
BVI30032	32	22	M	71,62
BVI30040	40	27	L	89,04
BVI30050	50	18	L	112,35
BVI30063	63	10	L	143,68
BVI30075	75	2	M	308,12
BVI30090	90	2	M	390,85
BVI30110	110	2	L	525,92

BVI31

Valvola a sfera industria con attacchi femmina filettati (Viton®)

Industry ball valve with female threaded ends (Viton®)

CODE	Ø	PACK	BOX	€
BVI31016	3/8”	22	M	53,90
BVI31020	1/2”	22	M	55,06
BVI31025	3/4”	32	M	62,32
BVI31032	1”	22	M	78,76
BVI31040	1”1/4	22	L	97,95
BVI31050	1”1/2	18	L	123,60
BVI31063	2”	10	L	158,07
BVI31075	2”1/2	2	M	338,96
BVI31090	3”	2	M	429,92
BVI31110	4”	2	L	578,52

Serie acqua
Grey ball series

BVD10

Valvola a sfera bighiera con attacchi femmina per incollaggio

Double union ball valve with female plain ends

CODE	Ø	PACK	BOX	€
BVD10016	16	60	S	12,71
BVD10020	20	60	S	12,90
BVD10025	25	36	S	13,74
BVD10032	32	50	M	20,34
BVD10040	40	30	M	25,25
BVD10050	50	20	M	29,89
BVD10063	63	12	M	47,91
BVD10075	75	5	M	143,35
BVD10090	90	3	M	193,75
BVD10110	110	2	M	252,23

Versione BVD30 con guarnizione in Viton® disponibile su richiesta
BVD30 Version with Viton® gaskets available upon request

BVD11

Valvola a sfera bighiera con attacchi femmina filettati

Double union ball valve with female threaded ends

CODE	Ø	PACK	BOX	€
BVD11016	3/8"	60	S	13,74
BVD11020	1/2"	60	S	14,01
BVD11025	3/4"	36	S	15,21
BVD11032	1"	50	M	21,62
BVD11040	1"1/4	30	M	27,04
BVD11050	1"1/2	20	M	32,51
BVD11063	2"	12	M	50,44
BVD11075	2"1/2	5	M	152,30
BVD11090	3"	3	M	206,28
BVD11110	4"	2	M	264,15

Versione BVD31 con guarnizione in Viton® disponibile su richiesta
BVD31 Version with Viton® gaskets available upon request

BVD40

Valvola a sfera bighiera con supporto registrabile e attacchi femmina per incollaggio

Double union ball valve with adjustable seat and female plain ends

CODE	Ø	PACK	BOX	€
BVD40016	16	60	S	14,23
BVD40020	20	60	S	14,45
BVD40025	25	36	S	15,40
BVD40032	32	50	M	22,77
BVD40040	40	30	M	28,27
BVD40050	50	20	M	33,46
BVD40063	63	12	M	53,67
BVD40075	75	5	M	160,53
BVD40090	90	3	M	216,99
BVD40110	110	2	M	282,50

Versione BVD70 con guarnizione in Viton® disponibile su richiesta
BVD70 Version with Viton® gaskets available upon request

BVD41

Valvola a sfera bighiera con supporto registrabile e attacchi femmina filettati

Double union ball valve with adjustable seat and female threaded ends

CODE	Ø	PACK	BOX	€
BVD41016	3/8"	60	S	15,40
BVD41020	1/2"	60	S	15,71
BVD41025	3/4"	36	S	17,01
BVD41032	1"	50	M	24,22
BVD41040	1"1/4	30	M	30,26
BVD41050	1"1/2	20	M	36,41
BVD41063	2"	12	M	56,46
BVD41075	2"1/2	5	M	170,57
BVD41090	3"	3	M	231,02
BVD41110	4"	2	M	295,86

Versione BVD71 con guarnizione in Viton® disponibile su richiesta
BVD71 Version with Viton® gaskets available upon request

BVD15

Valvola a sfera bighiera con attacchi maschio per incollaggio

Double union ball valve with male plain ends

CODE	Ø	PACK	BOX	€
BVD15016	16	Su richiesta *Upon request*		13,98
BVD15020	20			14,19
BVD15025	25			15,14
BVD15032	32			22,40
BVD15040	40			27,76
BVD15050	50			32,89
BVD15063	63			52,71
BVD15075	75			157,68
BVD15090	90			213,10
BVD15110	110			277,43

BVD19

Valvola a sfera bighiera con attacchi flangiati

Double union ball valve with flanged ends

CODE	Ø	PACK	BOX	€
BVD19020	20	Su richiesta *Upon request*		52,01
BVD19025	25			61,31
BVD19032	32			72,06
BVD19040	40			90,96
BVD19050	50			111,29
BVD19063	63			137,59
BVD19075	75			269,03
BVD19090	90			340,81
BVD19110	110			444,76

Versione BVD39 con guarnizione in Viton® disponibile su richiesta
BVD39 Version with Viton® gaskets available upon request

BVS10

Valvola a sfera monoghiera con attacchi femmina per incollaggio

Single union ball valve with female plain ends

CODE	Ø	PACK	BOX	€
BVS10016	16	60	S	9,79
BVS10020	20	60	S	10,05
BVS10025	25	90	M	11,31
BVS10032	32	60	M	12,71
BVS10040	40	35	M	17,83
BVS10050	50	24	M	23,90
BVS10063	63	12	M	41,38
BVS10075	75	5	M	87,13
BVS10090	90	3	M	108,16
BVS10110	110	2	M	196,85

BVS11

Valvola a sfera monoghiera con attacchi femmina filettati

Single union ball valve with female threaded ends

CODE	Ø	PACK	BOX	€
BVS11016	3/8"	60	S	11,12
BVS11020	1/2"	60	S	11,33
BVS11025	3/4"	90	M	12,71
BVS11032	1"	60	M	14,45
BVS11040	1"1/4	35	M	19,61
BVS11050	1"1/2	24	M	25,43
BVS11063	2"	12	M	42,92
BVS11075	2"1/2	5	M	94,42
BVS11090	3"	3	M	116,64
BVS11110	4"	2	M	206,28

BVS40

Valvola a sfera monoghiera con supporto registrabile e attacchi femmina per incollaggio

Single union ball valve with adjustable seat and female plain ends

CODE	Ø	PACK	BOX	€
BVS40016	16	60	S	10,96
BVS40020	20	60	S	11,26
BVS40025	25	90	M	12,69
BVS40032	32	60	M	14,23
BVS40040	40	35	M	19,94
BVS40050	50	24	M	26,74
BVS40063	63	12	M	46,37
BVS40075	75	5	M	97,59
BVS40090	90	3	M	121,13
BVS40110	110	2	M	220,48

BVS41

Valvola a sfera monoghiera con supporto registrabile e attacchi femmina filettati

Single union ball valve with adjustable seat and female threaded ends

CODE	Ø	PACK	BOX	€
BVS41016	3/8"	60	S	12,44
BVS41020	1/2"	60	S	12,72
BVS41025	3/4"	90	M	14,23
BVS41032	1"	60	M	16,16
BVS41040	1"1/4	35	M	21,95
BVS41050	1"1/2	24	M	28,49
BVS41063	2"	12	M	48,09
BVS41075	2"1/2	5	M	105,75
BVS41090	3"	3	M	130,66
BVS41110	4"	2	M	231,02

BVS15

Valvola a sfera monoghiera con attacchi femmina/maschio filettati
Single union ball valve with female/male threaded ends

CODE	Ø	PACK	BOX	€
BVS15016	3/8"	70	S	11,12
BVS15020	1/2"	70	S	11,33
BVS15025	3/4"	100	M	12,71
BVS15032	1"	60	M	14,45
BVS15040	1"1/4	40	M	19,61
BVS15050	1"1/2	24	M	25,43
BVS15063	2"	12	M	42,92

BVS12

Valvola a sfera monoghiera di passaggio con attacchi femmina incollaggio/filettato
Single union ball valve-adaptor series with female plain/threaded ends

CODE	Ø	PACK	BOX	€
BVS12016	16x3/8"	60	S	11,12
BVS12020	20x1/2"	60	S	11,33
BVS12025	25x3/4"	90	M	12,71
BVS12032	32x1"	60	M	14,45
BVS12040	40x1"1/4	35	M	19,61
BVS12050	50x1"1/2	24	M	25,43
BVS12063	63x2"	12	M	42,92
BVS12075	75x2"1/2	5	M	94,42
BVS12090	90x3"	3	M	116,64
BVS12110	110x4"	2	M	206,28

BVS21

Valvola a sfera monoghiera con attacchi femmina filettati in GFPP (polipropilene caricato vetro)
Single union ball valve with female threaded ends in GFPP (glass reinforced polypropylene)

CODE	Ø	PACK	BOX	€
BVS21016	3/8"	60	S	11,73
BVS21020	1/2"	60	S	12,05
BVS21025	3/4"	90	M	13,46
BVS21032	1"	60	M	15,27
BVS21040	1"1/4	35	M	20,72
BVS21050	1"1/2	24	M	26,91
BVS21063	2"	12	M	45,44
BVS21075	2"1/2	5	M	99,96
BVS21090	3"	3	M	123,56
BVS21110	4"	2	M	218,48

BVS19

Valvola a sfera monoghiera con attacco femmina filettato/giunto rapido per tubo PE
Single union ball valve with female threaded ends/quick coupling for PE pipe

CODE	Ø	PACK	BOX	€
BVS19020	1/2"x20	100	M	12,57
BVS19025	3/4"x25	60	M	13,87
BVS19032	1"x32	40	M	15,86
BVS19040	1"1/4x40	24	M	21,54
BVS19050	1"1/2 x50	14	M	27,97
BVS19063	2"x63	8	M	47,22

BVD29

Valvola bigiunto a compressione
Quick joint double union ball valve

CODE	Ø	PACK	BOX	€
BVD29040	40	15	M	33,13
BVD29050	50	10	M	39,90
BVD29063	63	5	M	61,83

Serie per impianti PE
PE Suitable series

BVD50

Valvola a sfera bighiera con collari in PE codolo lungo

Double union ball valve with long spigot PE plain ends

CODE	Ø	PACK	BOX	€
BVD50020	20			23,90
BVD50025	25			27,06
BVD50032	32			35,65
BVD50040	40	Su richiesta *Upon request*		40,52
BVD50050	50			49,14
BVD50063	63			73,93

BVD50-S

Valvola a sfera bighiera con un attacco incollaggio e un collare in PE codolo lungo

Double union ball valve with one plain female end and one long spigot PE plain end

CODE	Ø	PACK	BOX	€
BVD50020S	20			19,15
BVD50025S	25			21,21
BVD50032S	32			29,24
BVD50040S	40	Su richiesta *Upon request*		34,41
BVD50050S	50			41,31
BVD50063S	63			63,80

BVD51-S

Valvola a sfera bighiera con un attacco filettato e un collare in PE codolo lungo

Double union ball valve with one female threaded end and one long spigot PE plain end

CODE	Ø	PACK	BOX	€
BVD51020S	20-1/2"			19,45
BVD51025S	25-3/4"			21,68
BVD51032S	32-1"			29,58
BVD51040S	40-1"1/4	Su richiesta *Upon request*		34,93
BVD51050S	50-1"1/2			42,40
BVD51063S	63-2"			63,12

CVD10

Valvola di ritegno con attacchi femmina per incollaggio

Check valve with female plain ends

CODE	Ø	PACK	BOX	€
CVD10016	16	50	S	23,98
CVD10020	20	50	S	23,98
CVD10025	25	32	S	26,81
CVD10032	32	22	S	29,16
CVD10040	40	27	M	36,21
CVD10050	50	18	M	46,73
CVD10063	63	10	M	63,00
CVD10075	75	5	M	147,29
CVD10090	90	3	M	186,51
CVD10110	110	2	M	294,62

Su richiesta molla in acciaio inox tipo AISI 316 ricoperta in PTFE
Spring in stainless steel type AISI 316 PTFE coated available upon request

CVD11

Valvola di ritegno con attacchi femmina filettati

Check valve with female threaded ends

CODE	Ø	PACK	BOX	€
CVD11016	3/8"	50	S	25,45
CVD11020	1/2"	50	S	25,45
CVD11025	3/4"	32	S	28,47
CVD11032	1"	22	S	30,79
CVD11040	1"1/4	27	M	37,97
CVD11050	1"1/2	18	M	48,57
CVD11063	2"	10	M	65,24
CVD11075	2"1/2	5	M	163,15
CVD11090	3"	3	M	208,11
CVD11110	4"	2	M	337,66

Su richiesta molla in acciaio inox tipo AISI 316 ricoperta in PTFE
Spring in stainless steel type AISI 316 PTFE coated available upon request

CVD30

Valvola di ritegno con attacchi femmina per incollaggio (VITON®)

Check valve with female plain ends (VITON®)

CODE	Ø	PACK	BOX	€
CVD30016	16	50	M	32,38
CVD30020	20	50	S	32,38
CVD30025	25	32	S	36,19
CVD30032	32	22	S	39,36
CVD30040	40	27	M	48,90
CVD30050	50	18	M	63,06
CVD30063	63	10	M	85,05
CVD30075	75	5	M	198,88
CVD30090	90	3	M	251,77
CVD30110	110	2	M	397,74

Su richiesta molla in acciaio inox tipo AISI 316 ricoperta in PTFE
Spring in stainless steel type AISI 316 PTFE coated available upon request

CVD31

Valvola di ritegno con attacchi femmina filettati (VITON®)

Check valve with female threaded ends (VITON®)

CODE	Ø	PACK	BOX	€
CVD31016	3/8"	50	M	34,39
CVD31020	1/2"	50	M	34,39
CVD31025	3/4"	32	S	38,44
CVD31032	1"	22	S	41,58
CVD31040	1"1/4	27	M	51,27
CVD31050	1"1/2	18	M	65,58
CVD31063	2"	10	M	88,05
CVD31075	2"1/2	5	M	220,26
CVD31090	3"	3	M	280,95
CVD31110	4"	2	M	455,84

Su richiesta molla in acciaio inox tipo AISI 316 ricoperta in PTFE
Spring in stainless steel type AISI 316 PTFE coated available upon request

ARV10

Valvola sfogo aria con attacchi femmina per incollaggio

Air release valve with female plain ends

CODE	Ø	PACK	BOX	€
ARV10016	16	50	S	20,91
ARV10020	20	50	S	20,91
ARV10025	25	32	S	23,74
ARV10032	32	22	S	26,17
ARV10040	40	27	M	32,85
ARV10050	50	18	M	43,08
ARV10063	63	10	M	58,24
ARV10075	75	2	M	136,24
ARV10090	90	2	M	172,46
ARV10110	110	2	M	272,48

Versione ARV30 con guarnizione in Viton® disponibile su richiesta
ARV30 Version with Viton® gaskets available upon request

ARV11

Valvola sfogo aria con attacchi femmina filettati

Air release valve with female threaded ends

CODE	Ø	PACK	BOX	€
ARV11016	3/8"	50	S	22,53
ARV11020	1/2"	50	S	22,53
ARV11025	3/4"	32	S	25,34
ARV11032	1"	22	S	27,78
ARV11040	1"1/4	27	M	34,44
ARV11050	1"1/2	18	M	45,17
ARV11063	2"	10	M	60,33
ARV11075	2"1/2	2	M	150,89
ARV11090	3"	2	M	192,50
ARV11110	4"	2	M	312,32

Versione ARV31 con guarnizione in Viton® disponibile su richiesta
ARV31 Version with Viton® gaskets available upon request

Valvole di fondo
Foot valves

FVD10

Valvola di fondo con attacchi femmina per incollaggio

Foot valve with female plain ends

CODE	Ø	PACK	BOX	€
FVD10016	16	50	S	21,97
FVD10020	20	50	S	21,97
FVD10025	25	32	S	24,77
FVD10032	32	22	S	27,48
FVD10040	40	27	M	34,34
FVD10050	50	18	M	44,46
FVD10063	63	10	M	59,69
FVD10075	75	2	M	139,61
FVD10090	90	2	M	176,77
FVD10110	110	2	M	279,24

Versione FVD30 con guarnizione in Viton® disponibile su richiesta
FVD30 Version with Viton® gaskets available upon request

FVD11

Valvola di fondo con attacchi femmina filettati

Foot valve with female threaded ends

CODE	Ø	PACK	BOX	€
FVD11016	3/8"	50	S	23,52
FVD11020	1/2"	50	S	23,52
FVD11025	3/4"	32	S	26,46
FVD11032	1"	22	S	28,81
FVD11040	1"1/4	27	M	35,51
FVD11050	1"1/2	18	M	46,47
FVD11063	2"	10	M	61,78
FVD11075	2"1/2	2	M	154,52
FVD11090	3"	2	M	197,12
FVD11110	4"	2	M	319,85

Versione FVD31 con guarnizione in Viton® disponibile su richiesta
FVD31 Version with Viton® gaskets available upon request

BUT10

Valvola a farfalla in PVC
EPDM O-ring

U-PVC Butterfly valve
EPDM O-ring

CODE	Ø	PACK	BOX	€
BUT10075	63 - 75	2	4	136,69
BUT10090	90	2	4	156,10
BUT10110	110	2	4	179,53
BUT10125	125	1	5	217,55
BUT10140	140	1	5	217,55
BUT10160	160	1	5	245,81
BUT10225	200 - 225	1	6	351,12

Versione BUT19 flangiata disponibile su richiesta
But19 Flanged version available upon request

Versione BUT30 con guarnizione in Viton® disponibile su richiesta
BUT30 Version with Viton® gaskets available upon request

BUT10125 da abbinare con i 2 collari dedicati ST20125BUT
BUT10125 to couple with the 2 dedicated stub ST20125BUT

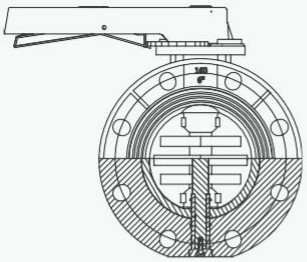

Nuova valvola a farfalla – Caratteristiche
New butterfly valve - Features

La nuova valvola a farfalla amplia ulteriormente la già vasta offerta di raccordi, valvole e articoli tecnici in PVC, ABS, PE, PP, GFPP, rappresentando l'ultima evoluzione nel mercato di riferimento per impianti di trattamento acque, irrigazione, piscina ed industriali.

Le principali caratteristiche sono:

- Guarnizione integrata nel corpo con doppia funzione di tenuta idraulica e di isolamento da qualunque fluido aggressivo contenuto nell'impianto
- Lente in PP con nervature di rinforzo per una migliore resistenza chimica e meccanica e basse perdite di carico nella posizione di completa apertura
- Sistema di foratura con asole ovali che permette l'accoppiamento con flange secondo gli standard: EN ISO 1452; EN ISO 15493; DIN 2501; ISO 7005 - 1; EN 1092 - 1: ASTMB16.5
- Possibilità blocco di sicurezza tramite foro nella leva maniglia

New Butterfly Valves extend COMER wide range of PVC, ABS, PE, PP, GFPP fittings, valves and technical tools. COMER Butterfly Valve represents the latest evolution within the market and fits for different applications, in particular: water treatment, irrigation, pools and industrial.

Main features are:

- *Rubber gasket on the body with dual function of forming an hydraulic seal and isolating the body from any aggressive fluid circulating in the plant*
- *PP disc with reinforcement ribs allowing better chemical and mechanical resistance whilst ensuring low pressure drop in the full opening position*
- *Drilling pattern using oval slots allowing coupling of flanges according to: EN ISO 1452; EN ISO 15493; DIN 2501; ISO 7005 – 1; EN 1092 – 1: ASTMB16.5 Cl. 150*
- *Possible security block on the handle through the hole on the locking/unlocking device*

BVI-EL

Valvola a sfera PVC con motore elettrico

Electric actuated PVC ball valve

CODE	Ø	PACK	BOX	€	VITON® €
BVI10-EL020	20	Su richiesta *Upon request*		858,90	Su richiesta *Upon request*
BVI10-EL025	25			868,76	
BVI10-EL032	32			878,62	
BVI10-EL040	40			911,00	
BVI10-EL050	50			939,16	
BVI10-EL063	63			980,00	
BVI10-EL075	75			1.602,36	
BVI10-EL090	90			1.668,51	
BVI10-EL110	110			2.624,59	

Altre versioni disponibili | Other versions available

Valvole a sfera motorizzate (EL – PN) disponibili anche nelle versioni con collare filettato (BVI11) e/o guarnizione in Viton® (BVI30; BVI31)
Actuated ball valves (EL – PN) also available threaded connector (BVI11) and/or with Viton® gasket (BVI30; BVI31)

BVI-PN

Valvola a sfera PVC con motore pneumatico

Pneumatic actuated PVC ball valve

CODE	Ø	Ef.	PACK	BOX	€	VITON® €
BVI10-PN020	20	SE	Su richiesta *Upon request*		584,34	Su richiesta *Upon request*
		DE			546,34	
BVI10-PN025	25	SE			599,82	
		DE			561,80	
BVI10-PN032	32	SE			615,31	
		DE			577,30	
BVI10-PN040	40	SE			675,86	
		DE			653,33	
BVI10-PN050	50	SE			706,83	
		DE			668,81	
BVI10-PN063	63	SE			957,46	
		DE			896,92	
BVI10-PN075	75	SE			1.246,11	
		DE			1.185,58	
BVI10-PN090	90	SE			1.596,71	
		DE			1.467,19	
BVI10-PN0110	110	SE			1.748,78	
		DE			1.619,25	

SE= Semplice Effetto; DE= Doppio Effetto
SE= Simple Effect; DE= Double Effect

Valvole a farfalla motorizzate
Actuated butterfly valves

EL-BUT

Valvola a farfalla PVC con motore elettrico

Electric actuated PVC butterfly valve

CODE	Ø	PACK	BOX	€
EL-BUT10075	63 - 75	Su richiesta *Upon request*		1.384,10
EL-BUT10090	90			1.402,42
EL-BUT10110	110			1.458,72
EL-BUT10125	125			
EL-BUT10140	140			
EL-BUT10160	160			2.620,37
EL-BUT10225	200 - 225			3.075,16
EL-BUT10250	250	Prodotto di rivendita | *Resale Item*		

PN-BUT

Valvola a farfalla PVC con motore pneumatico

Pneumatic actuated PVC butterfly valve

CODE	Ø	Ef.	PACK	BOX	€
PN-BUT10075	63-75	SE	Su richiesta *Upon request*		713,87
		DE			675,86
PN-BUT10090	90	SE			820,90
		DE			782,87
PN-BUT10110	110	SE			1.064,48
		DE			1.002,52
PN-BUT10125	125	SE			
		DE			
PN-BUT10140	140	SE			
		DE			
PN-BUT10160	160	SE			1.474,23
		DE			1.344,67
PN-BUT10225	200-225	SE			2.569,68
		DE			1.961,40

SE= Semplice Effetto; DE= Doppio Effetto
SE= Simple Effect; DE= Double Effect

Serie metrica per incollaggi
Metric plain serie

BE30
Curva a 90°
90° Bend

CODE	Ø	PACK	BOX	€
BE300200	20	350	M	5,39
BE300250	25	180	M	6,32
BE300320	32	100	M	8,01
BE300400	40	50	M	10,76
BE300500	50	60	L	15,21
BE300630	63	30	L	20,11
BE300750	75	15	L	44,25
BE300900	90	9	L	54,95
BE301100	110	6	L	89,04

EL50
Gomito a 90°
90° Elbow

CODE	Ø	PACK	BOX	€
EL500160	16	450	S	1,22
EL500200	20	300	S	1,32
EL500250	25	350	M	1,54
EL500320	32	200	M	1,84
EL500400	40	120	M	3,26
EL500500	50	140	L	4,62
EL500630	63	70	L	6,52
EL500750	75	40	L	14,34
EL500900	90	25	L	18,65
EL501100	110	14	L	27,72
EL501250	125	10	L	56,66
EL501400	140	6	L	69,08
EL501600	160	4	L	107,68
EL502000	200	28	XL	207,97
EL502250	225	20	XL	235,48

Prodotto disponibile nelle misure Grandi Diametri (vedi p. 32)
Large Diameter sizes available (see p. 32)

TR40
Ti a 90° ridotto
90° Reduced tee

CODE	Ø	PACK	BOX	€
TR40020A	20x16	500	M	1,54
TR40025A	25x16	300	M	1,90
TR40025B	25x20	300	M	1,90
TR40032A	32x16	160	M	2,51
TR40032B	32x20	140	M	2,51
TR40032C	32x25	140	M	2,51
TR40040A	40x16	100	M	4,05
TR40040B	40x20	100	M	4,05
TR40040C	40x25	90	M	4,05
TR40040D	40x32	90	M	4,05
TR40050B	50x20	110	L	5,75
TR40050C	50x25	110	L	5,75
TR40050D	50x32	110	L	5,75
TR40050E	50x40	100	L	5,75
TR40063B	63x20	70	L	8,84
TR40063C	63x25	70	L	8,84
TR40063D	63x32	70	L	8,84
TR40063E	63x40	70	L	8,84
TR40063F	63x50	60	L	8,84
TR40075D	75x32	38	L	16,37
TR40075E	75x40	38	L	16,37
TR40075F	75x50	35	L	16,37
TR40075G	75x63	32	L	16,37
TR40090E	90x40	24	L	23,90
TR40090F	90x50	24	L	23,90
TR40090G	90x63	22	L	23,90
TR40090H	90x75	22	L	23,90
TR40110F	110x50	12	L	37,18
TR40110G	110x63	12	L	37,18
TR40110H	110x75	12	L	37,18
TR40110I	110x90	10	L	37,18
TR40125G	125x63	8	L	93,24
TR40125H	125x75	8	L	93,24
TR40125I	125x90	8	L	93,24
TR40125L	125x110	8	L	93,24
TR40140H	140x75	4	L	123,11
TR40140I	140x90	4	L	123,11
TR40140L	140x110	4	L	123,11
TR40140M	140x125	4	L	123,11
TR40160I	160x90	3	L	136,24
TR40160L	160x110	3	L	136,24
TR40160M	160x125	3	L	136,24
TR40160N	160x140	3	L	136,24

Prodotto disponibile nelle misure Grandi Diametri (vedi p. 32)
Large Diameter sizes available (see p. 32)

EY50

Gomito a 45°

45° Elbow

CODE	Ø	PACK	BOX	€
EY500160	16	500	S	2,06
EY500200	20	700	M	2,17
EY500250	25	450	M	2,36
EY500320	32	250	M	3,26
EY500400	40	150	M	4,05
EY500500	50	170	L	5,15
EY500630	63	90	L	8,01
EY500750	75	50	L	13,16
EY500900	90	30	L	18,17
EY501100	110	16	L	39,20
EY501250	125	12	L	51,40
EY501400	140	6	L	62,19
EY501600	160	6	L	74,81
EY502000	200	30	XL	175,10
EY502250	225	26	XL	189,43

Prodotto disponibile nelle misure Grandi Diametri (vedi p. 32)
Large Diameter sizes available (see p. 32)

TE40

Ti a 90°

90° Tee

CODE	Ø	PACK	BOX	€
TE400160	16	300	S	1,44
TE400200	20	450	M	1,54
TE400250	25	250	M	1,84
TE400320	32	130	M	2,51
TE400400	40	80	M	4,05
TE400500	50	90	L	5,75
TE400630	63	50	L	8,38
TE400750	75	32	L	15,69
TE400900	90	20	L	22,35
TE401100	110	10	L	36,47
TE401250	125	7	L	75,33
TE401400	140	4	L	104,24
TE401600	160	3	L	123,71
TE402000	200	20	XL	229,50
TE402250	225	15	XL	256,98

Prodotto disponibile nelle misure Grandi Diametri (vedi p. 32)
Large Diameter sizes available (see p. 32)

SO10

Manicotto

Socket

CODE	Ø	PACK	BOX	€
SO100160	16	550	S	1,04
SO100200	20	380	S	1,04
SO100250	25	500	M	1,11
SO100320	32	300	M	1,22
SO100400	40	200	M	1,90
SO100500	50	220	L	2,51
SO100630	63	125	L	3,35
SO100750	75	85	L	8,14
SO100900	90	45	L	13,64
SO101100	110	27	L	18,90
SO101250	125	20	L	31,06
SO101400	140	12	L	40,77
SO101600	160	8	L	48,18
SO102000	200	50	XL	115,96
SO102250	225	42	XL	132,69

Prodotto disponibile nelle misure Grandi Diametri (vedi p. 32)
Large Diameter sizes available (see p. 32)

RS10

Riduzione femmina

Female reducing socket

CODE	Ø	PACK	BOX	€
RS10020A	20x16	500	S	1,04
RS10025B	25x20	300	S	1,22
RS10032C	32x25	170	S	1,72
RS10040D	40x32	220	M	2,17
RS10050E	50x40	130	M	2,99
RS10063F	63x50	100	M	4,18
RS10075G	75x63	60	M	8,38
RS10090H	90x75	36	M	13,48
RS10110I	110x90	42	L	20,34
RS10125L	125x110	20	L	32,31
RS10140L	140x110	16	L	40,64
RS10140M	140x125	12	L	49,84
RS10160L	160x110	12	L	68,15
RS10160N	160x140	8	L	68,15
RS10200O	200x160	4	L	136,24
RS10225P	225x200	2	L	154,19

RP20

Riduzione femmina/maschio-femmina

Reducing piece female/male-female

CODE	Ø	PACK	BOX	€
RP20025A	20x25x16	600	S	1,22
RP20025B	20x25x20	600	S	1,22
RP20032A	25x32x16	300	S	1,32
RP20032B	25x32x20	300	S	1,32
RP20032C	25x32x25	280	S	1,32
RP20040B	32x40x20	200	S	1,72
RP20040C	32x40x25	170	S	1,72
RP20040D	32x40x32	350	M	1,72
RP20050B	40x50x20	240	M	2,17
RP20050C	40x50x25	230	M	2,17
RP20050D	40x50x32	200	M	2,17
RP20050E	40x50x40	190	M	2,17
RP20063C	50x63x25	130	M	3,26
RP20063D	50x63x32	125	M	3,26
RP20063E	50x63x40	120	M	3,26
RP20063F	50x63x50	100	M	3,26
RP20075D	63x75x32	80	M	5,85
RP20075E	63x75x40	80	M	5,85
RP20075F	63x75x50	80	M	5,85
RP20075G	63x75x63	60	M	5,85
RP20090E	75x90x40	45	M	9,10
RP20090F	75x90x50	45	M	9,10
RP20090G	75x90x63	36	M	9,10
RP20090H	75x90x75	80	L	9,10
RP20110E	90x110x40	45	L	13,48
RP20110F	90x110x50	45	L	13,48
RP20110G	90x110x63	45	L	13,48
RP20110H	90x110x75	45	L	13,48
RP20110I	90x110x90	45	L	13,48
RP20125F	110x125x50	42	L	20,34
RP20125G	110x125x63	42	L	20,34
RP20125H	110x125x75	42	L	20,34
RP20125I	110x125x90	42	L	20,34
RP20125L	110x125x110	24	L	20,34
RP20140I	125x140x90	30	L	32,31
RP20140L	125x140x110	20	L	32,31
RP20140M	125x140x125	20	L	32,31
RP20160I	140x160x90	16	L	40,89
RP20160L	140x160x110	16	L	40,89
RP20160M	140x160x125	12	L	50,20
RP20160N	140x160x140	12	L	56,16

RB90

Riduzione corta maschio/femmina

Reducing bush male/female

CODE	Ø	PACK	BOX	€
RB90020A	20x16	1200	S	0,90
RB90025A	25x16	700	S	1,04
RB90025B	25x20	700	S	1,04
RB90032A	32x16	450	S	1,32
RB90032B	32x20	450	S	1,32
RB90032C	32x25	450	S	1,32
RB90040B	40x20	270	S	1,49
RB90040C	40x25	270	S	1,49
RB90040D	40x32	270	S	1,49
RB90050C	50x25	350	M	1,75
RB90050D	50x32	350	M	1,75
RB90050E	50x40	350	M	1,75
RB90063C	63x25	180	M	2,76
RB90063D	63x32	180	M	2,76
RB90063E	63x40	180	M	2,76
RB90063F	63x50	180	M	2,76
RB90075D	75x32	110	M	4,56
RB90075E	75x40	110	M	4,56
RB90075F	75x50	110	M	4,56
RB90075G	75x63	110	M	4,56
RB90090F	90x50	65	M	7,41
RB90090G	90x63	65	M	7,41
RB90090H	90x75	65	M	7,41
RB90110G	110x63	40	M	10,65
RB90110H	110x75	40	M	10,65
RB90110I	110x90	40	M	10,65
RB90125H	125x75	50	L	19,85
RB90125I	125x90	50	L	19,85
RB90125L	125x110	50	L	19,85
RB90140I	140x90	40	L	27,97
RB90140L	140x110	40	L	27,97
RB90140M	140x125	40	L	27,97
RB90160I	160x90	24	L	31,21
RB90160L	160x110	24	L	31,21
RB90160M	160x125	24	L	31,21
RB90160N	160x140	24	L	31,21
RB90180M	180x125	18	L	34,29
RB90180O	180x160	18	L	34,29
RB90200O	200x160	12	L	46,86
RB90200S	200x180	12	L	46,86
RB90225O	225x160	7	L	76,35
RB90225P	225x200	7	L	76,35

Prodotto disponibile nelle misure Grandi Diametri (vedi p. 32)
Large Diameter sizes available (see p. 32)

CA70
Calotta
Cap

CODE	Ø	PACK	BOX	€
CA700160	16	700	S	0,96
CA700200	20	500	S	1,04
CA700250	25	350	S	1,22
CA700320	32	450	M	1,44
CA700400	40	300	M	2,06
CA700500	50	180	M	2,87
CA700630	63	100	M	3,94
CA700750	75	60	M	9,19
CA700900	90	65	L	12,71
CA701100	110	40	L	18,05
CA701250	125	33	L	30,61
CA701400	140	20	L	32,88
CA701600	160	14	L	46,24
CA702000	200	7	L	131,48
CA702250	225	6	L	145,80

Prodotto disponibile nelle misure Grandi Diametri (vedi p. 32)
Large Diameter sizes available (see p. 32)

ST20
Collare per flangia rigato
Stub serrated

CODE	Ø	PACK	BOX	€
ST200200	20	550	S	1,11
ST200250	25	300	S	1,32
ST200320	32	200	S	1,44
ST200400	40	250	M	2,26
ST200500	50	180	M	3,35
ST200630	63	90	M	6,11
ST200750	75	120	L	9,36
ST200900	90	70	L	11,27
ST201100	110	45	L	15,28
ST201250	125	25	L	31,56
ST201250BUT	125	25	L	31,56
ST201400	140	20	L	34,66
ST201600	160	16	L	39,09
ST202000	200	7	L	75,33
ST202250	225	6	L	80,09

Prodotto disponibile nelle misure Grandi Diametri (vedi p. 32)
Large Diameter sizes available (see p. 32)

CR30
Croce a 90°
90° Cross

CODE	Ø	PACK	BOX	€
CR300200	20	200	S	3,81
CR300250	25	100	S	4,82
CR300320	32	50	S	5,50
CR300400	40	60	M	8,24
CR300500	50	35	M	10,31
CR300630	63	20	M	15,21
CR300750	75	10	M	53,51
CR300900	90	12	L	70,61
CR301100	110	7	L	101,62

ST10
Collare per flangia liscio
Stub flat face

CODE	Ø	PACK	BOX	€
ST100200	20	550	S	1,11
ST100250	25	300	S	1,32
ST100320	32	200	S	1,44
ST100400	40	250	M	2,26
ST100500	50	180	M	3,35
ST100630	63	90	M	6,11
ST100750	75	120	L	9,36
ST100900	90	70	L	11,27
ST101100	110	45	L	15,28
ST101250	125	25	L	31,56
ST101400	140	20	L	34,66
ST101600	160	16	L	39,09
ST102000	200	7	L	75,33
ST102250	225	6	L	80,09

TY40
Ti a 45°
45° Tee

CODE	Ø	PACK	BOX	€
TY400200	20	180	S	5,11
TY400250	25	90	S	5,61
TY400320	32	50	S	6,45
TY400400	40	50	M	8,59
TY400500	50	35	M	11,27
TY400630	63	18	M	15,42
TY400750	75	12	M	55,74
TY400900	90	12	L	83,39
TY401100	110	8	L	170,84
TY401600	160	3	L	278,79

HN60

Portagomma

Hose nozzle

CODE	Ø	PACK	BOX	€
HN600120	12	700	S	1,00
HN600160	16	500	S	1,22
HN600200	20	700	M	1,54
HN600250	25	430	M	1,80
HN600320	32	250	M	2,06
HN600400	40	300	L	2,51
HN600500	50	180	L	3,61
HN600630	63	100	L	5,99

FF00

Flangia fissa

Fixed flange

CODE	Ø	PACK	BOX	€
FF000200	20	100	S	4,65
FF000250	25	60	S	6,11
FF000320	32	50	S	7,29
FF000400	40	50	M	9,47
FF000500	50	48	M	11,27
FF000630	63	36	M	14,10
FF000750	75	15	M	17,58
FF000900	90	30	L	21,87
FF001100	110	24	L	28,67

Articolo con forature ovali
Item with oval holes

BF00

Flangia cieca

Blind flange

CODE	Ø	PACK	BOX	€
BF000200	20	130	S	4,89
BF000250	25	80	S	5,50
BF000320	32	65	S	7,41
BF000400	40	70	M	9,53
BF000500	50	65	M	11,72
BF000630	63	50	M	14,45
BF000750	75	35	M	19,12
BF000900	90	30	M	22,35
BF001100	110	20	M	28,94
BF001250	125	18	M	33,45
BF001400	140	16	M	39,55
BF001600	160	12	M	44,25
BF002000	200	10	L	85,45
BF002250	225	10	L	88,20

Articolo con forature ovali
Item with oval holes

Prodotto disponibile nelle misure Grandi Diametri (vedi p. 32)
Large Diameter sizes available (see p. 32)

BR00

Flangia libera

Loose flange

CODE	Ø	PACK	BOX	€
BR000200	20	150	S	4,05
BR000250	25	100	S	4,42
BR000320	32	75	S	5,15
BR000400	40	100	M	7,17
BR000500	50	80	M	7,97
BR000630	63	50	M	9,19
BR000750 ℹ	75	40	M	11,96
BR000900	90	35	M	14,10
BR001100 ℹ	110	24	M	16,83
BR001250	125	20	M	22,09
BR001400	140	18	M	25,25
BR001600	160	28	L	31,68
BR002000	200	10	L	62,76
BR002250	225	10	L	66,95

ℹ Articolo con forature ovali
ℹ *Item with oval holes*

ℹ Prodotto disponibile nelle misure Grandi Diametri (vedi p. 32)
Large Diameter sizes available (see p. 32)

BRO/ST

Flangia in polipropilene caricato vetro con inserto in metallo e diametro interno compatibile per accoppiamento con collare in PVC (ST10 - ST20)

Glass reinforced PP loose flange with metal insert with internal diameter suitable for PVC stub (ST10 - ST20) available upon

PN16

CODE	Ø	PACK	BOX	€
BRO16PM0200ST	20			16,45
BRO16PM0250ST	25			17,37
BRO16PM0320ST	32			21,02
BRO16PM0400ST	40			23,75
BRO16PM0500ST	50			29,72
BRO16PM0630ST	63			31,28
BRO16PM0750ST	75			35,20
BRO16PM0900ST	90	Su richiesta *Upon request*		40,15
BRO16PM1100ST	110			42,81
BRO16PM1250ST	125			43,30
BRO16PM1400ST	140			52,44
BRO16PM1600ST	160			80,68
BRO16PM1800ST	180			80,68
BRO16PM2250ST	225			110,25

PN10

CODE	Ø	PACK	BOX	€
BRO10PM2000ST	200			101,31
BRO10PM2250ST	225			101,31
BRO10PM2500ST	250	Su richiesta *Upon request*		141,57
BRO10PM2800ST	280			144,72
BRO10PM3150ST	315			200,17

UN80

Bocchettone con O-Ring

Union with O-Ring

CODE	Ø	PACK	BOX	€
UN800160	16	200	S	4,32
UN800200	20	180	S	4,42
UN800250	25	220	M	5,15
UN800320	32	150	M	6,95
UN800400	40	80	M	8,74
UN800500	50	120	L	11,33
UN800630	63	60	L	15,86
UN800750	75	35	L	49,01
UN800900	90	24	L	56,66
UN801100	110	12	L	65,04

Versione UN30 con guarnizione in Viton® disponibile su richiesta
UN30 Version with Viton® gaskets available upon request

NU80

Ghiera per bocchettoni

Nut for unions

CODE	Ø	PACK	BOX	€
NU800160	16	350	S	1,75
NU800200	20	600	M	1,84
NU800250	25	450	M	2,06
NU800320	32	300	M	2,87
NU800400	40	180	M	3,61
NU800500	50	280	L	4,82
NU800630	63	160	L	6,81
NU800750	75	90	L	20,52
NU800900	90	64	L	27,51
NU801100	110	30	L	28,67

UE80

Pezzo folle per UN80/UN82

Union end for UN80/UN82

CODE	Ø	PACK	BOX	€
UE800160	16			1,04
UE800200	20			1,22
UE800250	25			1,32
UE800320	32			1,80
UE800400	40	Su richiesta *Upon request*		2,17
UE800500	50			2,87
UE800630	63			4,05
UE800750	75			10,89
UE800900	90			13,25
UE801100	110			15,79

UB80

Pezzo fisso per UN80

Union bush for UN80

CODE	Ø	PACK	BOX	€
UB800160	16			1,44
UB800200	20			1,72
UB800250	25			1,90
UB800320	32			2,64
UB800400	40	Su richiesta *Upon request*		3,26
UB800500	50			4,32
UB800630	63			5,75
UB800750	75			15,86
UB800900	90			16,99
UB801100	110			20,44

Serie filettata cilindrica
BSP Parallel threaded series

EL51
Gomito a 90° filettato
90° Elbow threaded

CODE	Ø	PACK	BOX	€
EL510160	3/8"	450	S	1,80
EL510200	1/2"	300	S	1,80
EL510250	3/4"	350	M	2,36
EL510320	1"	200	M	2,76
EL510400	1"1/4	120	M	4,42
EL510500	1"1/2	140	L	6,69
EL510630	2"	70	L	9,53
EL510750	2"1/2	40	L	23,30
EL510900	3"	25	L	33,11
EL511100	4"	14	L	54,40

SO11
Manicotto filettato
Socket threaded

CODE	Ø	PACK	BOX	€
SO110160	3/8"	600	S	1,84
SO110200	1/2"	350	S	1,98
SO110250	3/4"	500	M	2,23
SO110320	1"	300	M	2,51
SO110400	1"1/4	180	M	3,61
SO110500	1"1/2	160	M	5,21
SO110630	2"	85	M	6,95
SO110750	2"1/2	48	M	19,94
SO110900	3"	60	L	24,39
SO111100	4"	36	L	34,66

EY51
Gomito 45° filettato
45° Elbow threaded

CODE	Ø	PACK	BOX	€
EY510160	3/8"	500	S	3,94
EY510200	1/2"	700	M	4,05
EY510250	3/4"	400	M	4,32
EY510320	1"	250	M	5,39
EY510400	1"1/4	150	M	7,17
EY510500	1"1/2	170	L	9,53
EY510630	2"	90	L	14,24
EY510750	2"1/2	50	L	35,63
EY510900	3"	30	L	44,59
EY511100	4"	16	L	68,15

TE41
Ti a 90° filettato
90° Tee threaded

CODE	Ø	PACK	BOX	€
TE410160	3/8"	300	S	2,17
TE410200	1/2"	450	M	2,26
TE410250	3/4"	250	M	2,99
TE410320	1"	130	M	3,71
TE410400	1"1/4	80	M	5,15
TE410500	1"1/2	90	L	7,88
TE410630	2"	50	L	11,58
TE410750	2"1/2	32	L	28,94
TE410900	3"	20	L	37,28
TE411100	4"	10	L	66,95

CA71
Calotta filettata
Cap threaded

CODE	Ø	PACK	BOX	€
CA710160	3/8"	800	S	1,54
CA710200	1/2"	450	S	1,80
CA710250	3/4"	280	S	2,06
CA710320	1"	180	S	2,26
CA710400	1"1/4	120	S	3,35
CA710500	1"1/2	210	M	3,81
CA710630	2"	125	M	5,39
CA710750	2"1/2	65	M	18,05
CA710900	3"	45	M	24,39
CA711100	4"	30	M	30,61

NI61
Nipplo filettato
Nipple threaded

CODE	Ø	PACK	BOX	€
NI610160	3/8"	900	S	1,49
NI610200	1/2"	500	S	1,61
NI610250	3/4"	700	M	1,98
NI610320	1"	450	M	2,43
NI610400	1"1/4	240	M	3,06
NI610500	1"1/2	160	M	3,61
NI610630	2"	200	L	5,07
NI610750	2"1/2	60	M	13,03
NI610900	3"	70	L	18,05
NI611100	4"	40	L	27,97

NR61

Nipplo ridotto filettato

Reducing nipple threaded

CODE	Ø	PACK	BOX	€
NR61020A	1/2"x3/8"	550	S	2,26
NR61025B	3/4"x1/2"	350	S	2,51
NR61032C	1"x3/4"	450	M	3,26
NR61040D	1"1/4x1"	270	M	4,05
NR61050E	1"1/2x1"1/4	180	M	4,89
NR61063F	2"X1"1/2	110	M	7,35
NR61075G	2"1/2x2"	80	M	14,24
NR61090H	3"x2"1/2	35	M	17,34
NR61110I	4"x3"	24	M	26,86

HN61

Portagomma filettato

Hose nozzle threaded

CODE	Ø	PACK	BOX	€
HN610120	1/4"	700	S	1,11
HN610160	3/8"	500	S	1,26
HN610200	1/2"	700	M	1,61
HN610250	3/4"	430	M	1,90
HN610320	1"	250	M	2,23
HN610400	1"1/4	300	L	3,26
HN610500	1"1/2	200	L	4,18
HN610630	2"	115	L	6,62

RE61

Riduzione maschio/femmina filettato

Reducer male/female threaded

CODE	Ø	PACK	BOX	€
RE61020A	1/2"x3/8"	450	S	1,72
RE61025A	3/4"x3/8"	350	S	1,75
RE61025B	3/4"x1/2"	320	S	1,75
RE61032A	1"x3/8"	250	S	2,26
RE61032B	1"x1/2"	220	S	2,26
RE61032C	1"x3/4"	450	M	2,26
RE61040B	1"1/4x1/2"	300	M	3,12
RE61040C	1"1/4x3/4"	280	M	3,12
RE61040D	1"1/4x1"	260	M	3,12
RE61050C	1"1/2x3/4"	220	M	4,13
RE61050D	1"1/2x1"	200	M	4,13
RE61050E	1"1/2x1"1/4	180	M	4,13
RE61063D	2"x1"	120	M	5,55
RE61063E	2"x1"1/4	110	M	5,55
RE61063F	2"x1"1/2	110	M	5,55
RE61075E	2"1/2x1"1/4	85	M	11,33
RE61075F	2"1/2x1"1/2	85	M	11,33
RE61075G	2"1/2x2"	60	M	11,33
RE61090F	3"x1"1/2	60	M	17,21
RE61090G	3"x2"	60	M	17,21
RE61090H	3"x2"1/2	45	M	17,21
RE61110G	4"x2"	30	M	28,08
RE61110H	4"x2"1/2	30	M	28,08
RE61110I	4"x3"	45	L	28,08

RE21

Maggioratore maschio/femmina filettato

Reducer male/female threaded

CODE	Ø	PACK	BOX	€
RE21016B	3/8"x1/2"	400	S	3,12
RE21020C	1/2"x3/4"	280	S	3,30
RE21025D	3/4"x1"	150	S	3,47
RE21032E	1"x1"1/4	220	M	3,71
RE21040F	1”1/4x 1”1/2	150	M	4,32
RE21050G	1"1/2x2"	140	M	5,61
RE21063H	2"x2"1/2	72	M	12,71
RE21075I	2"1/2x3"	45	M	15,42
RE21090L	3"x4"	24	M	26,38

RB91

Riduzione maschio/femmina corta filettata

Reducing bush male/female threaded

CODE	Ø	PACK	BOX	€
RB91025B	3/4"x1/2"	450	S	1,80
RB91032C	1"x3/4"	300	S	2,26
RB91040D	1"1/4x1"	350	M	3,12
RB91050E	1"1/2x1"1/4	300	M	4,05
RB91063F	2"X1"1/2	160	M	5,39
RB91075G	2"1/2x2"	90	M	13,16
RB91090H	3"x2"1/2	60	M	18,29
RB91110I	4"x3"	30	M	28,94

RS11
Manicotto ridotto filettato
Reducing socket threaded

CODE	Ø	PACK	BOX	€
RS11020A	1/2"x3/8"	400	S	3,47
RS11025B	3/4"x1/2"	550	M	3,61
RS11032C	1"x3/4"	300	M	3,71
RS11040D	1"1/4x1"	200	M	4,82
RS11050E	1"1/2x1"1/4	160	M	6,69
RS11063F	2"X1"1/2	100	M	9,53
RS11075G	2"1/2x2"	60	M	20,44
RS11090H	3"x2"1/2	35	M	24,65
RS11110I	4"x3"	24	M	35,14

PL71
Tappo filettato
Plug threaded

CODE	Ø	PACK	BOX	€
PL710160	3/8"	1200	S	1,26
PL710200	1/2"	600	S	1,26
PL710250	3/4"	430	S	1,54
PL710320	1"	300	S	1,90
PL710400	1"1/4	350	M	2,87
PL710500	1"1/2	280	M	3,35
PL710630	2"	160	M	4,42
PL710750	2"1/2	80	M	15,69
PL710900	3"	60	M	18,29
PL711100	4"	30	M	31,41

UN81
Bocchettone con O-ring filettato
Union with O-ring threaded

CODE	Ø	PACK	BOX	€
UN810160	3/8"	200	S	5,85
UN810200	1/2"	180	S	6,45
UN810250	3/4"	220	M	7,29
UN810320	1"	130	M	9,47
UN810400	1"1/4	80	M	11,72
UN810500	1"1/2	60	M	15,86
UN810630	2"	30	M	21,62
UN810750	2"1/2	35	L	60,49
UN810900	3"	24	L	69,33
UN811100	4"	12	L	80,09

NU91
Ghiera filettata
Nut threaded

CODE	Ø	PACK	BOX	€
NU910160	3/8"	1200	S	1,54
NU910200	1/2"	800	S	1,90
NU910250	3/4"	1250	M	2,26
NU910320	1"	600	M	2,99
NU910400	1"1/4	450	M	4,32
NU910500	1"1/2	300	M	4,89
NU910630	2"	150	M	7,17
NU910750	2"1/2	120	M	12,90
NU910900	3"	80	M	17,83
NU911100	4"	90	L	23,90

UB81
Pezzo fisso per UN81 filettato
Union bush for UN81 threaded

CODE	Ø	PACK	BOX	€
UB810160	3/8"			2,06
UB810200	1/2"			2,26
UB810250	3/4"			2,64
UB810320	1"			3,35
UB810400	1"1/4			4,05
UB810500	1"1/2	Su richiesta *Upon request*		5,61
UB810630	2"			7,76
UB810750	2"1/2			22,73
UB810900	3"			26,30
UB811100	4"			28,82

UE81
Pezzo folle per UN81 filettato
Union end for UN81 threaded

CODE	Ø	PACK	BOX	€
UE810160	3/8"			1,90
UE810200	1/2"			2,06
UE810250	3/4"			2,36
UE810320	1"			3,26
UE810400	1"1/4			3,81
UE810500	1"1/2	Su richiesta *Upon request*		5,26
UE810630	2"			7,17
UE810750	2"1/2			17,92
UE810900	3"			19,12
UE811100	4"			22,73

BN61

Passa parete

Passwall connector

CODE	L	Ø	PACK	BOX	€
BN61020	60	1/2"			9,39
BN61025	60	3/4"			10,40
BN61032	80	1"			13,81
BN61040	80	1"1/4			18,83
BN61050	80	1"1/2	Su richiesta *Upon request*		21,32
BN61063	100	2"			26,68
BN61075	120	2"1/2			41,86
BN61090	150	3"			55,57
BN61110	150	4"			76,67

L = lunghezza barra
L = bar lenght

BNT

Barra filettata

Threaded bar

CODE	L	Ø	PACK	BOX	€
BNT020	60	1/2"			4,33
BNT025	60	3/4"			4,56
BNT032	80	1"			6,38
BNT040	80	1"1/4			7,59
BNT050	80	1"1/2	Su richiesta *Upon request*		8,01
BNT063	100	2"			8,63
BNT075	120	2"1/2			11,22
BNT090	150	3"			14,95
BNT110	150	4"			18,68

L = lunghezza barra
L = bar lenght

FF01

Flangia fissa filettata

Fixed flange threaded

CODE	Ø	PACK	BOX	€
FF010200	1/2"	100	S	7,07
FF010250	3/4"	60	S	8,17
FF010320	1"	50	S	9,00
FF010400	1"1/4	50	M	13,16
FF010500	1"1/2	48	M	17,66
FF010630	2"	36	M	21,54
FF010750	2"1/2	15	M	29,30
FF010900	3"	30	L	35,87
FF011100	4"	24	L	44,25

TA90

Attacco a serbatoio filettato in PP

PP Tank adaptor threaded

CODE	Ø	PACK	BOX	€
TA900500	1"1/2	125	L	13,81

Serie di passaggio
Plain/threaded series

EL52
Gomito a 90° incollaggio/filettato
90° Elbow plain/threaded

CODE	Ø	PACK	BOX	€
EL52016A	16x3/8"	450	S	1,80
EL52020B	20x1/2"	300	S	2,17
EL52025C	25x3/4"	350	M	2,64
EL52032D	32x1"	200	M	3,35
EL52040E	40x1"1/4	120	M	5,99
EL52050F	50x1"1/2	140	L	8,14
EL52063G	63x2"	70	L	11,33
EL52075H	75x2"1/2	40	L	24,51
EL52090I	90x3"	25	L	35,26
EL52110L	110x4"	14	L	54,26

TE42
Ti a 90° liscio con bocca centrale filettata
90° Tee plain with central branch threaded

CODE	Ø	PACK	BOX	€
TE42016A	16x3/8"	350	S	2,26
TE42020B	20x1/2"	200	S	2,51
TE42025C	25x3/4"	250	M	3,12
TE42032D	32x1"	130	M	4,05
TE42040E	40x1"1/4	80	M	5,61
TE42050F	50x1"1/2	90	L	8,38
TE42063G	63x2"	50	L	13,74
TE42075H	75x2"1/2	32	L	26,30
TE42090I	90x3"	20	L	37,76
TE42110L	110x4"	10	L	62,19

EY52
Gomito a 45° incollaggio/filettato
45° Elbow plain/threaded

CODE	Ø	PACK	BOX	€
EY52016A	16x3/8"	500	S	3,12
EY52020B	20x1/2"	350	S	3,26
EY52025C	25x3/4"	400	M	3,47
EY52032D	32x1"	250	M	4,32
EY52040E	40x1"1/4	150	M	5,99
EY52050F	50x1"1/2	170	L	7,54
EY52063G	63x2"	90	L	11,27
EY52075H	75x2"1/2	50	L	23,79
EY52090I	90x3"	30	L	30,61
EY52110L	110x4"	16	L	54,64

AD12
Adattatore incollaggio maschio-femmina/filettato maschio
Adaptor plane male-female/male threaded

CODE	Ø	PACK	BOX	€
AD12012A	12x16x3/8"	900	S	1,38
AD12016A	16x20x3/8"	550	S	1,49
AD12016B	16x20x1/2"	500	S	1,49
AD12020A	20x25x3/8"	450	S	1,72
AD12020B	20x25x1/2"	350	S	1,72
AD12020C	20x25x3/4"	350	S	1,72
AD12025B	25x32x1/2"	500	M	1,80
AD12025C	25x32x3/4"	480	M	1,80
AD12025D	25x32x1"	400	M	1,80
AD12032C	32x40x3/4"	330	M	2,26
AD12032D	32x40x1"	300	M	2,26
AD12032E	32x40x1"1/4	240	M	2,26
AD12040D	40x50x1"	160	M	3,15
AD12040E	40x50x1"1/4	150	M	3,15
AD12040F	40x50x1"1/2	140	M	3,15
AD12050E	50x63x1"1/4	120	M	4,82
AD12050F	50x63x1"1/2	120	M	4,82
AD12050G	50x63x2"	170	L	4,82
AD12063F	63x75x1"1/2	90	M	5,61
AD12063G	63x75x2"	90	M	5,61
AD12063H	63x75x2"1/2	90	L	5,61
AD12075G	75x90x2"	45	M	16,92
AD12075H	75x90x2"1/2	45	M	16,92
AD12075I	75x90x3"	60	L	16,92
AD12090H	90x110x2"1/2	45	L	20,34
AD12090I	90x110x3"	45	L	20,34
AD12090L	90x110x4"	35	L	20,34
AD12110I	110x125x3"	42	L	30,61
AD12110L	110x125x4"	30	L	30,61
AD12110N	110x125x5"	24	L	31,41

SD12
Adattatore incollaggio maschio-femmina/filettato femmina
Adaptor male-female plain/ female threaded

CODE	Ø	PACK	BOX	€
SD12025B	25x32x1/2"	Su richiesta *Upon request*		3,98
SD12025C	25x32x3/4"			3,98
SD12025D	25x32x1"			3,98
SD12032D	32x40x1"	250	M	4,85
SD12032E	32x40x1"1/4	180	M	5,68
SD12040F	40x50x1"1/2	130	M	6,59
SD12050F	50x63x1"1/2	90	M	11,83
SD12050G	50x63x2"	70	M	11,83
SD12075I	75x90x3"	55	L	21,84

AD22

Adattatore incollaggio maschio/ filettato maschio

Adaptor male plain/male threaded

CODE	Ø	PACK	BOX	€
AD22090I	90x3"	68	L	15,05
AD22110L	110x4"	30	L	21,40
AD22160O	160x6"	8	L	50,20

RB92

Riduzione incollaggio maschio/ filettato femmina

Reducing bush male plain/female threaded

CODE	Ø	PACK	BOX	€
RB92025B	25x1/2"	700	S	2,17
RB92032C	32x3/4"	450	S	2,51
RB92040D	40x1"	270	S	3,94
RB92050E	50x1"1/4	350	M	5,07
RB92063F	63x1"1/2	180	M	6,62
RB92075G	75x2"	110	M	15,05
RB92090H	90x2"1/2	65	M	20,92
RB92110I	110x3"	40	M	33,45

TR42

Ti a 90° ridotto liscio con bocca centrale filettata

90° Tee reduced plain with central branch threaded

CODE	Ø	PACK	BOX	€
TR42025B	25x1/2"	300	M	3,43
TR42032B	32x1/2"	140	M	4,48
TR42032C	32x3/4"	140	M	4,48
TR42040B	40x1/2"	100	M	6,17
TR42040C	40x3/4"	90	M	6,17
TR42040D	40x1"	90	M	6,17
TR42050B	50x1/2"	50	M	9,19
TR42050C	50x3/4"	50	M	9,19
TR42050D	50x1"	50	M	9,19
TR42050E	50x1"1/4	50	M	9,19
TR42063B	63x1/2"	30	M	15,15
TR42063C	63x3/4"	30	M	15,15
TR42063D	63x1"	30	M	15,15
TR42063E	63x1"1/4	30	M	15,15
TR42063F	63x1"1/2	30	M	15,15

SO12

Manicotto incollaggio femmina/ filettato femmina

Double socket female plain/female threaded

CODE	Ø	PACK	BOX	€
SO12016A	16x3/8"	600	S	1,90
SO12020B	20x1/2"	350	S	2,06
SO12025C	25x3/4"	250	S	2,17
SO12032D	32x1"	300	M	2,51
SO12040E	40x1"1/4	180	M	3,61
SO12050F	50x1"1/2	120	M	5,50
SO12063G	63x2"	75	M	7,17
SO12075H	75x2"1/2	45	M	21,54
SO12090I	90x3"	54	L	24,39
SO12110L	110x4"	30	L	35,40
SO12125M	125x5"	12	L	47,81

SF12

Adattatore incollaggio maschio/ filettato femmina

Adaptor male plain/female threaded

CODE	Ø	PACK	BOX	€
SF12016A	16x3/8"	600	S	2,76
SF12016B	16x1/2"	400	S	2,87
SF12020B	20x1/2"	350	S	3,12
SF12020C	20x3/4"	250	S	3,47
SF12025B	25x1/2"	300	S	3,61
SF12025C	25x3/4"	500	M	3,61
SF12025D	25x1"	300	M	3,61
SF12032C	32x3/4"	450	M	3,71
SF12032D	32x1"	300	M	4,18
SF12040D	40x1"	250	M	4,42
SF12040E	40x1"1/4	180	M	5,15
SF12050E	50x1"1/4	140	M	5,67
SF12050F	50x1"1/2	130	M	5,99
SF12050G	50x2"	100	M	8,01
SF12063F	63x1"1/2	90	M	10,76
SF12063G	63x2"	70	M	10,76
SF12075G	75x2"	55	M	12,90
SF12075H	75x2"1/2	80	L	13,74
SF12075I	75x3"	35	M	14,01
SF12090H	90x2"1/2	60	L	19,12
SF12090I	90x3"	55	L	19,85
SF12090L	90x4"	35	L	20,44
SF12110I	110x3"	35	L	25,70
SF12110L	110x4"	35	L	26,76

US82

Bocchettone con O-ring incollaggio femmina/filettato maschio

Union with O-ring female plain/ male threaded

CODE	Ø	PACK	BOX	€
US82020B	20x1/2"	150	S	4,31
US82025C	25x3/4"	220	M	4,95
US82032D	32x1"	140	M	6,65
US82040E	40x1"1/4	80	M	8,03
US82050F	50x1"1/2	50	M	10,76
US82050G	50x2"	50	M	10,76
US82063G	63x2"	7	M	14,94

US72

Bocchettone con O-ring incollaggio femmina/inserto in ottone filettato maschio

Union with O-ring female plain/ brass insert male threaded

CODE	Ø	PACK	BOX	€
US72020B	20x1/2"	S	72	27,41
US72025C	25x3/4"	S	80	31,68
US72032D	32x1"	S	64	41,86
US72040E	40x1"1/4	S	35	55,68
US72050F	50x 1"1/2	S	30	68,59
US72063G	63x2"	S	12	110,04

UN82

Bocchettone con O-ring incollaggio femmina/filettato femmina

Union with O-ring female plain/ female threaded

CODE	Ø	PACK	BOX	€
UN82016A	16x3/8"	200	S	5,50
UN82020B	20x1/2"	180	S	6,81
UN82025C	25x3/4"	220	M	7,76
UN82032D	32x1"	130	M	10,31
UN82040E	40x1"1/4	80	M	11,96
UN82050F	50x1"1/2	60	M	16,99
UN82063G	63x2"	30	M	22,23
UN82075H	75x2"1/2	35	L	53,64
UN82090I	90x3"	24	L	61,55
UN82110L	110x4"	12	L	72,23

UN72

Bocchettone con O-ring incollaggio femmina/inserto in ottone filettato femmina

Union with O-ring female plain/ brass insert female threaded

CODE	Ø	PACK	BOX	€
UN72020B	20x1/2"	S	72	23,30
UN72025C	25x3/4"	S	90	26,95
UN72032D	32x1"	S	64	34,30
UN72040E	40x1"1/4	S	40	45,65
UN72050F	50x1"1/2	S	30	59,06
UN72063G	63x2"	S	12	82,08

HN62

Portagomma con ghiera

Hose nozzle with nut

CODE	Ø	PACK	BOX	€
HN620250	16x3/4”	150	S	3,94
HN620320	20x1”	120	S	4,32
HN620400	25x1”1/4	160	M	5,39
HN620500	30x1”1/2	120	M	7,17
HN620630	40x2”	60	M	10,05
HN620700	50x2”1/4	45	M	13,64
HN620800	60x2”3/4	30	M	15,28

Serie di passaggio con anello di rinforzo metallico
Plain/threaded series with metal reinforcing ring

EL57

Gomito a 90° incollaggio/filettato con anello di rinforzo metallico

90° Elbow plain/threaded with metal reinforcing ring

CODE	Ø	PACK	BOX	€
EL57020B	20x1/2"	300	S	3,47
EL57025C	25x3/4"	350	M	3,71
EL57032D	32x1"	200	M	5,07
EL57040E	40x1"1/4	110	M	7,17
EL57050F	50x1"1/2	125	L	10,31
EL57063G	63x2"	70	L	15,53

TE47

Ti a 90° liscio con bocca centrale filettata con anello di rinforzo metallico

90° Tee plain with central branch threaded with metal reinforcing ring

CODE	Ø	PACK	BOX	€
TE47020B	20x1/2"	200	S	3,81
TE47025C	25x3/4"	250	M	4,82
TE47032D	32x1"	120	M	5,75
TE47040E	40x1"1/4	80	M	8,47
TE47050F	50x1"1/2	90	L	11,83
TE47063G	63x2"	50	L	16,60

SD17

Adattatore incollaggio maschio-femmina/filettato femmina con anello di rinforzo metallico

Adaptor plane male-female/female threaded with metal renforcing ring

CODE	Ø	PACK	BOX	€
SD17025B	25x32x1/2"	250	S	5,60
SD17025C	25x32x3/4"	200	S	5,60
SD17025D	25x32x1"	250	M	5,60
SD17032D	32x40x1"	250	M	6,80
SD17032E	32x40x1"1/4	180	M	7,97
SD17040F	40x50x1"1/2	130	M	9,22
SD17050F	50x63x1"1/2	90	M	16,61
SD17050G	50x63x2"	90	M	16,61

SF17

Adattatore incollaggio maschio/ filettato femmina con anello di rinforzo metallico

Adaptor male plain/female threaded with metal reinforcing ring

CODE	Ø	PACK	BOX	€
SF17020B	20x1/2"	350	S	4,35
SF17020C	20x3/4"	250	S	4,85
SF17025B	25x1/2"	300	S	5,08
SF17025C	25x3/4"	500	M	5,08
SF17025D	25x1"	300	M	5,08
SF17032C	32x3/4"	400	M	5,21
SF17032D	32x1"	250	M	5,87
SF17040D	40x1"	250	M	6,17
SF17040E	40x1"1/4	180	M	7,20
SF17050E	50x1"1/4	140	M	7,95
SF17050F	50x1"1/2	110	M	8,40
SF17050G	50x2"	100	M	11,24
SF17063F	63x1"1/2	90	M	15,05
SF17063G	63x2"	70	M	15,05
SF17075G	75x2"	55	M	17,19

SO17

Manicotto incollaggio/filettato con anello di rinforzo metallico

Socket plain/threaded with metal reinforcing ring

CODE	Ø	PACK	BOX	€
SO17020B	20x1/2"	350	S	3,35
SO17025C	25x3/4"	200	S	3,71
SO17032D	32x1"	300	M	4,32
SO17040E	40x1"1/4	170	M	5,39
SO17050F	50x1"1/2	100	M	7,17
SO17063G	63x2"	75	M	8,59

Raccordo liscio metrico/liscio BS
Plain metric/plain BS fitting

SO15

Manicotto di passaggio liscio metrico/liscio BS

Socket adaptor plain metric/plain BS

CODE	Ø	PACK	BOX	€
SO15020B	20x1/2"	400	S	1,04
SO15025C	25x3/4"	500	M	1,22
SO15032D	32x1"	300	M	1,22
SO15040E	40x1"1/4	200	M	1,90
SO15050F	50x1"1/2	220	L	2,51
SO15063G	63x2"	125	L	3,61
SO15075H	75x2"1/2	85	L	8,14
SO15090I	90x3"	45	L	13,74
SO15110L	110x4"	24	L	19,24
SO15160O	160x6"	6	L	57,48

Guarnizioni
Gaskets

G/ST VITON®

Guarnizione piana per ST20

Flat gasket for ST20

CODE	Ø	PACK	BOX	€
G/ST0200F	20			
G/ST0250F	25			
G/ST0320F	32			
G/ST0400F	40			
G/ST0500F	50			
G/ST0630F	63			
G/ST0750F	75			
G/ST0900F	90		Su richiesta *Upon request*	
G/ST1100F	110			
G/ST1250F	125			
G/ST1400F	140			
G/ST1600F	160			
G/ST2000F	200			
G/ST2250F	225			
G/ST2500F	250			

G/ST EPDM70

Guarnizione piana per ST20

Flat gasket for ST20

CODE	Ø	PACK	BOX	€
G/ST0200	20	100	S	0,87
G/ST0250	25	100	S	0,87
G/ST0320	32	100	S	0,87
G/ST0400	40	100	S	1,44
G/ST0500	50	100	S	1,72
G/ST0630	63	100	S	2,02
G/ST0750	75	100	S	2,88
G/ST0900	90	100	S	3,44
G/ST1100	110	100	S	4,01
G/ST1250	125	100	S	6,86
G/ST1400	140	100	S	8,58
G/ST1600	160	100	S	9,72
G/ST2000	200	50	S	12,66
G/ST2250	225	50	S	15,42
G/ST2500	250	50	S	22,87
G/ST2800	280	50	S	22,87
G/ST3150	315	50	S	28,60

G/UN VITON®

Guarnizione O-ring per bocchettoni

O-ring gasket for unions

CODE	Ø	PACK	BOX	€
G/UN016F	16	100	S	0,61
G/UN020F	20	100	S	1,33
G/UN025F	25	100	S	1,62
G/UN032F	32	100	S	2,63
G/UN040F	40	100	S	4,28
G/UN050F	50	100	S	5,55
G/UN063F	63	100	S	6,26
G/UN075F	75	100	S	8,17
G/UN090F	90	100	S	8,44
G/UN110F	110	100	S	17,09

G/UN EPDM70

Guarnizione O-ring per bocchettoni

O-ring gasket for unions

CODE	Ø	PACK	BOX	€
G/UN016E	16	100	S	0,56
G/UN020E	20	100	S	0,56
G/UN025E	25	100	S	0,61
G/UN032E	32	100	S	0,70
G/UN040E	40	100	S	1,22
G/UN050E	50	100	S	1,60
G/UN063E	63	100	S	1,70
G/UN075E	75	100	S	2,23
G/UN090E	90	100	S	2,30
G/UN110E	110	100	S	4,64

ELLEDI ANTICORROSIONE di daniele Ledda
(Consulenza & Vendita)
Vicolo Puccini 4 21040 Vedano Olona (VA)
P.IVA: 03878000128
REA: 385689
codice univoco : SUBM70N
Mobile: 3498731614
Fax: 03321690220
www.elledianticorrosione.it
info@ elledianticorrosione.it

Serie grandi diametri
Large diameters series

EL50
Gomito a 90°
90° Elbow

CODE	Ø	PACK	BOX	€
EL502500	250	10	XL	298,82
EL502800	280	8	XL	418,34
EL503150	315	5	XL	513,99

EY50
Gomito a 45°
45° Elbow

CODE	Ø	PACK	BOX	€
EY502500	250	16	XL	239,04
EY502800	280	11	XL	328,71
EY503150	315	8	XL	454,20

TE40
Ti a 90°
90° Tee

CODE	Ø	PACK	BOX	€
TE402500	250	10	XL	322,73
TE402800	280	7	XL	460,19
TE403150	315	4	XL	597,61

SO10
Manicotto
Socket

CODE	Ø	PACK	BOX	€
SO102500	250	22	XL	148,23
SO102800	280	14	XL	191,23
SO103150	315	12	XL	227,09
SO103550	355	Su richiesta		311,18
SO104000	400	*Upon request*		342,16

RB90

Riduzione maschio/femmina corta

Reducing bush

CODE	Ø	PACK	BOX	€
RB90250O	250x160	6	L	111,16
RB90250P	250x200	6	L	111,16
RB90250Q	250x225	6	L	111,16
RB90280Q	280x225	4	L	162,56
RB90280R	280x250	5	L	162,56
RB90315P	315x200	5	L2	173,31
RB90315Q	315x250	5	L2	173,31
RB90315R	315x225	5	L2	173,31
RB90315S	315x280	5	L2	173,31
RB90400R	400x250	3	L2	365,09
RB90400T	400x315	3	L2	318,79
RB90400U	400x355	3	L2	318,79

ST10

Collare per flangia liscio

Stub flat face

CODE	Ø	PACK	BOX	€
ST102500	250	4	L	65,74
ST102800	280	5	L2	124,28
ST103150	315	3	L2	143,41

ST20

Collare per flangia rigato

Stub serrated

CODE	Ø	PACK	BOX	€
ST202500	250	4	L	65,74
ST202800	280	5	L2	124,28
ST203150	315	3	L2	143,41
ST203550	355	Su richiesta *Upon request*		223,87
ST204000	400			259,08

TR40

Ti a 90° ridotto

90° Tee reduced

CODE	Ø	PACK	BOX	€
TR40250L	250x110	12	XL	359,13
TR40250O	250x160	12	XL	359,13
TR40250P	250x200	12	XL	359,13

BF00

Flangia cieca
Blind flange

CODE	Ø	PACK	BOX	€
BF000250	250	+		198,52

BR00

Flangia libera
Loose flange

CODE	Ø	PACK	BOX	€
BR002500	250	8	L	56,16
BR002800	280	9	L	107,60
BR003150	315	10	L2	119,54
BR003550	355	14	XLR	180,21
BR004000	400	14	XLR	214,02

BRO/ST

Flangia in GFPP per collari in PVC (ST10)
Flange in GFPP for PVC stub (ST10)

CODE	Ø	PACK	BOX	€
BRO10PM2500ST	250	+ Su richiesta *Upon request*		141,57
BRO10PM2800ST	280			144,72
BRO10PM3150ST	315			200,17
BRO10PM3550ST	355			+
BRO10PM4000ST	400			+

CA70

Calotta
Cap

CODE	Ø	PACK	BOX	€
CA702500	250	4	L	223,92

ANTICORROSION SYSTEMS

ELLEDI ANTICORROSIONE di daniele Ledda
(Consulenza & Vendita)
Vicolo Puccini 4 21040 Vedano Olona (VA)
P.IVA: 03878000128
REA: 385689
codice univoco : SUBM70N
Mobile: 3498731614
Fax: 03321690220
www.elledianticorrosione.it
info@ elledianticorrosio

Serie industria
Industrial Series

BVI13

Valvola a sfera industria con attacchi femmina per incollaggio BS

Industry ball valve with female plain ends BS

CODE	Ø	PACK	BOX	€
BVI13016	3/8"	50	M	35,87
BVI13020	1/2"	50	M	36,82
BVI13025	3/4"	32	M	45,18
BVI13032	1"	22	M	53,43
BVI13040	1"1/4	27	L	68,72
BVI13050	1"1/2	18	L	87,24
BVI13063	2"	10	L	108,75
BVI13075	2"1/2	2	M	240,22
BVI13090	3"	2	M	308,02
BVI13110	4"	2	L	401,85

BVI33

Valvola a sfera industria con attacchi femmina per incollaggio BS (Viton®)

Industry ball valve with female plain ends BS (Viton®)

CODE	Ø	PACK	BOX	€
BVI33016	3/8"	50	M	49,01
BVI33020	1/2"	50	M	50,00
BVI33025	3/4"	32	M	56,66
BVI33032	1"	22	M	71,62
BVI33040	1"1/4	27	L	89,04
BVI33050	1"1/2	18	L	112,35
BVI33063	2"	10	L	143,68
BVI33075	2"1/2	2	M	308,12
BVI33090	3"	2	M	391,70
BVI33110	4"	2	L	525,92

Serie acqua
Grey ball series

BVD13

Valvola a sfera bighiera con attacchi femmina in PVC incollaggio BS

Double union ball valve with female plain ends BS

CODE	Ø	PACK	BOX	€
BVD13016	3/8"	60	S	12,71
BVD13020	1/2"	60	S	12,90
BVD13025	3/4"	36	S	13,74
BVD13032	1"	50	M	20,34
BVD13040	1"1/4	30	M	25,25
BVD13050	1"1/2	20	M	29,89
BVD13063	2"	12	M	47,91
BVD13075	2"1/2	5	M	143,35
BVD13090	3"	3	M	193,75
BVD13110	4"	2	M	252,23

Versione BVD33 con guarnizione in Viton® disponibile su richiesta
BVD33 Version with Viton® gaskets available upon request

BVD43

Valvola a sfera bighiera con supporto registrabile e attacchi femmina per incollaggio BS

Double union ball valve with adjustable seat and female plain ends BS

CODE	Ø	PACK	BOX	€
BVD43016	3/8"	60	S	14,23
BVD43020	1/2"	60	S	14,45
BVD43025	3/4"	36	S	15,40
BVD43032	1"	50	M	22,77
BVD43040	1"1/4	30	M	28,27
BVD43050	1"1/2	20	M	33,46
BVD43063	2"	12	M	53,67
BVD43075	2"1/2	5	M	160,53
BVD43090	3"	3	M	216,99
BVD43110	4"	2	M	282,50

Versione BVD73 con guarnizione in Viton® disponibile su richiesta
BVD73 Version with Viton® gaskets available upon request

BVS13

Valvola a sfera monoghiera con attacchi femmina per incollaggio BS

Single union ball valve with female plain ends BS

CODE	Ø	PACK	BOX	€
BVS13016	3/8"	60	S	9,79
BVS13020	1/2"	60	S	10,05
BVS13025	3/4"	90	M	11,31
BVS13032	1"	60	M	12,71
BVS13040	1"1/4	35	M	17,83
BVS13050	1"1/2	24	M	23,90
BVS13063	2"	12	M	41,38
BVS13075	2"1/2	5	M	87,13
BVS13090	3"	3	M	108,16
BVS13110	4"	2	M	196,85

BVS43

Valvola a sfera monoghiera con supporto registrabile e attacchi femmina per incollaggio BS

Single union ball valve with adjustable seat and female plain ends BS

CODE	Ø	PACK	BOX	€
BVS43016	3/8"	60	S	10,96
BVS43020	1/2"	60	S	11,26
BVS43025	3/4"	90	M	12,69
BVS43032	1"	60	M	14,23
BVS43040	1"1/4	35	M	19,94
BVS43050	1"1/2	24	M	26,74
BVS43063	2"	12	M	46,37
BVS43075	2"1/2	5	M	97,59
BVS43090	3"	3	M	121,13
BVS43110	4"	2	M	220,48

Valvole di ritegno
Check valves

CVD13

Valvola di ritegno con attacchi femmina per incollaggio BS

Check valve with female plain ends BS

CODE	Ø	PACK	BOX	€
CVD13016	3/8"	50	S	23,98
CVD13020	1/2"	50	S	23,98
CVD13025	3/4"	32	S	26,81
CVD13032	1"	22	S	29,16
CVD13040	1"1/4	27	M	36,21
CVD13050	1"1/2	18	M	46,73
CVD13063	2"	10	M	63,00
CVD13075	2"1/2	5	M	147,29
CVD13090	3"	3	M	186,51
CVD13110	4"	2	M	294,62

Su richiesta molla in acciaio inox tipo AISI 316 ricoperta in PTFE
Spring in stainless steel type AISI 316 PTFE coated available upon request

CVD33

Valvola di ritegno con attacchi femmina per incollaggio BS (Viton®)

Check valve with female plain ends BS (Viton®)

CODE	Ø	PACK	BOX	€
CVD33016	3/8"	50	S	32,38
CVD33020	1/2"	50	S	32,38
CVD33025	3/4"	32	S	36,19
CVD33032	1"	22	S	39,36
CVD33040	1"1/4	27	M	48,90
CVD33050	1"1/2	18	M	63,06
CVD33063	2"	10	M	85,05
CVD33075	2"1/2	5	M	198,88
CVD33090	3"	3	M	251,77
CVD33110	4"	2	M	397,74

Su richiesta molla in acciaio inox tipo AISI 316 ricoperta in PTFE
Spring in stainless steel type AISI 316 PTFE coated available upon request

Valvole sfogo aria
Air release valves

ARV13

Valvola sfogo aria con attacchi femmina per incollaggio BS

Air release valve with female plain ends BS

CODE	Ø	PACK	BOX	€
ARV13016	3/8"	50	S	20,91
ARV13020	1/2"	50	S	20,91
ARV13025	3/4"	32	S	23,74
ARV13032	1"	22	S	26,17
ARV13040	1"1/4	27	M	32,85
ARV13050	1"1/2	18	M	43,08
ARV13063	2"	10	M	58,24
ARV13075	2"1/2	2	M	136,24
ARV13090	3"	2	M	172,46
ARV13110	4"	2	M	272,48

Versione ARV33 con guarnizione in Viton® disponibile su richiesta
ARV33 Version with Viton® gaskets available upon request

Valvole di fondo
Foot valves

FVD13

Valvola di fondo con attacchi femmina per incollaggio BS

Foot valve with BS female plain ends

CODE	Ø	PACK	BOX	€
FVD13016	3/8"	50	S	21,97
FVD13020	1/2"	50	S	21,97
FVD13025	3/4"	32	S	24,77
FVD13032	1"	22	S	27,48
FVD13040	1"1/4	27	M	34,34
FVD13050	1"1/2	18	M	44,46
FVD13063	2"	10	M	59,69
FVD13075	2"1/2	2	M	139,61
FVD13090	3"	2	M	176,77
FVD13110	4"	2	M	279,73

Versione FVD33 con guarnizione in Viton® disponibile su richiesta
FVD33 Version with Viton® gaskets available upon request

Serie in pollici per incollaggio BS
BS plain fittings

BE33
Curva a 90°
90° Bend

CODE	Ø	PACK	BOX	€
BE330200	1/2"	350	M	5,39
BE330250	3/4"	180	M	6,32
BE330320	1"	100	M	8,01
BE330400	1"1/4	50	M	10,76
BE330500	1"1/2	60	L	15,21
BE330630	2"	30	L	20,11
BE330750	2"1/2	15	L	44,25
BE330900	3"	9	L	54,95
BE331100	4"	6	L	89,04

TE43
Ti a 90°
90° Tee

CODE	Ø	PACK	BOX	€
TE430160	3/8"	300	S	1,44
TE430200	1/2"	450	M	1,54
TE430250	3/4"	250	M	1,84
TE430320	1"	130	M	2,51
TE430400	1"1/4	80	M	4,05
TE430500	1"1/2	90	L	5,75
TE430630	2"	50	L	8,38
TE430750	2"1/2	32	L	15,69
TE430900	3"	20	L	22,35
TE431100	4"	9	L	36,47
TE431400	5"	4	L	104,24
TE431600	6"	3	L	123,71
TE432250	8"	15	XL	256,98

Prodotto disponibile nelle misure Grandi Diametri (vedi p. 50)
Large Diameter sizes available (see p. 50)

EL53
Gomito a 90°
90° Elbow

CODE	Ø	PACK	BOX	€
EL530160	3/8"	450	S	1,25
EL530200	1/2"	300	S	1,32
EL530250	3/4"	350	M	1,54
EL530320	1"	200	M	1,84
EL530400	1"1/4	120	M	3,26
EL530500	1"1/2	140	L	4,62
EL530630	2"	70	L	6,52
EL530750	2"1/2	40	L	14,34
EL530900	3"	25	L	18,65
EL531100	4"	14	L	27,72
EL531400	5"	6	L	69,08
EL531600	6"	4	L	107,68
EL532250	8"	20	XL	235,48

Prodotto disponibile nelle misure Grandi Diametri (vedi p. 50)
Large Diameter sizes available (see p. 50)

EY53
Gomito a 45°
45° Elbow

CODE	Ø	PACK	BOX	€
EY530160	3/8"	500	S	2,06
EY530200	1/2"	700	M	2,17
EY530250	3/4"	450	M	2,36
EY530320	1"	250	M	3,26
EY530400	1"1/4	150	M	4,05
EY530500	1"1/2	170	L	5,15
EY530630	2"	90	L	8,01
EY530750	2"1/2	50	L	13,16
EY530900	3"	30	L	18,17
EY531100	4"	16	L	39,20
EY531400	5"	6	L	62,19
EY531600	6"	4	L	74,81
EY532250	8"	26	XL	189,43

Prodotto disponibile nelle misure Grandi Diametri (vedi p. 50)
Large Diameter sizes available (see p. 50)

SO13
Manicotto
Socket

CODE	Ø	PACK	BOX	€
SO130160	3/8"	500	S	1,04
SO130200	1/2"	380	S	1,04
SO130250	3/4"	500	M	1,11
SO130320	1"	300	M	1,22
SO130400	1"1/4	200	M	1,90
SO130500	1"1/2	220	L	2,51
SO130630	2"	125	L	3,35
SO130750	2"1/2	85	L	8,14
SO130900	3"	45	L	13,64
SO131100	4"	27	L	18,90
SO131400	5"	12	L	40,77
SO131600	6"	6	L	48,18
SO132250	8"	42	XL	132,69

Prodotto disponibile nelle misure Grandi Diametri (vedi p. 50)
Large Diameter sizes available (see p. 50)

ST23
Collare per flangia rigato
Stub serrated

CODE	Ø	PACK	BOX	€
ST230200	1/2"	550	S	1,11
ST230250	3/4"	350	S	1,32
ST230320	1"	200	S	1,44
ST230400	1"1/4	250	M	2,26
ST230500	1"1/2	180	M	3,35
ST230630	2"	90	M	6,11
ST230750	2"1/2	120	L	9,36
ST230900	3"	70	L	11,27
ST231100	4"	45	L	15,28
ST231400	5"	20	L	34,66
ST231600	6"	14	L	39,09
ST232250	8"	6	L	80,09

Prodotto disponibile nelle misure Grandi Diametri (vedi p. 50)
Large Diameter sizes available (see p. 50)

TR43
Ti a 90° ridotto
90° Tee reduced

CODE	Ø	PACK	BOX	€
TR43025B	3/4"x1/2"	300	M	1,90
TR43032B	1"x1/2"	140	M	2,51
TR43032C	1"x3/4"	160	M	2,51
TR43040B	1"1/4x1/2"	100	M	4,05
TR43040C	1"1/4x3/4"	90	M	4,05
TR43040D	1"1/4x1"	90	M	4,05
TR43050B	1"1/2x1/2"	110	L	5,75
TR43050C	1"1/2x3/4"	110	L	5,75
TR43050D	1"1/2x1"	110	L	5,75
TR43050E	1"1/2x1"1/4	100	L	5,75
TR43063B	2"x1/2"	70	L	8,84
TR43063C	2"x3/4"	70	L	8,84
TR43063D	2"x1"	70	L	8,84
TR43063E	2"x1"1/4	70	L	8,84
TR43063F	2"x1"1/2	60	L	8,84
TR43075D	2"1/2x1"	38	L	16,37
TR43075E	2"1/2x1"1/4	38	L	16,37
TR43075F	2"1/2x1"1/2	35	L	16,37
TR43075G	2"1/2x2"	32	L	16,37
TR43090E	3"x1"1/4	24	L	23,90
TR43090F	3"x1"1/2	24	L	23,90
TR43090G	3"x2"	22	L	23,90
TR43090H	3"x2"1/2	22	L	23,90
TR43110F	4"x1"1/2	12	L	37,18
TR43110G	4"x2"	12	L	37,18
TR43110H	4"x2"1/2	12	L	37,18
TR43110I	4"x3"	10	L	37,18

RB93
Riduzione corta maschio/femmina
Reducing bush male/female

CODE	Ø	PACK	BOX	€
RB93020A	1/2"x3/8"	1200	S	0,90
RB93025B	3/4"x1/2"	700	S	1,04
RB93032B	1"x1/2"	400	S	1,32
RB93032C	1"x3/4"	400	S	1,32
RB93040B	1"1/4x1/2"	250	S	1,49
RB93040C	1"1/4x3/4"	250	S	1,49
RB93040D	1"1/4x1"	250	S	1,49
RB93050C	1"1/2x3/4"	350	M	1,75
RB93050D	1"1/2x1"	350	M	1,75
RB93050E	1"1/2x1"1/4	350	M	1,75
RB93063D	2"x1"	180	M	2,76
RB93063E	2"x1"1/4	180	M	2,76
RB93063F	2"x1"1/2	180	M	2,76
RB93075F	2"1/2x1"1/2	110	M	4,56
RB93075G	2"1/2x2"	110	M	4,56
RB93090F	3"x1"1/2	65	M	7,41
RB93090G	3"x2"	65	M	7,41
RB93090H	3"x2"1/2	65	M	7,41
RB93110G	4"x2"	36	M	10,65
RB93110H	4"x2"1/2	36	M	10,65
RB93110I	4"x3"	36	M	10,65
RB93140I	5"x3"	40	L	27,96
RB93140L	5"x4"	40	L	27,97
RB93160L	6"x4"	21	L	31,21
RB93225O	8"x6"	7	L	76,35

Prodotto disponibile nelle misure Grandi Diametri (vedi p. 50)
Large Diameter sizes available (see p. 50)

CA73
Calotta
Cap

CODE	Ø	PACK	BOX	€
CA730160	3/8"	700	S	0,96
CA730200	1/2"	500	S	1,04
CA730250	3/4"	350	S	1,22
CA730320	1"	450	M	1,44
CA730400	1"1/4	300	M	2,06
CA730500	1"1/2	180	M	2,87
CA730630	2"	100	M	3,94
CA730750	2"1/2	60	M	9,19
CA730900	3"	65	L	12,71
CA731100	4"	40	L	18,05
CA731400	5"	20	L	32,88
CA731600	6"	14	L	46,24
CA732250	8"	6	L	145,80

UB83
Pezzo fisso per UN83
Union bush for UN83

CODE	Ø	PACK	BOX	€
UB830160	3/8"			+
UB830200	1/2"			+
UB830250	3/4"			1,90
UB830320	1"			2,64
UB830400	1"1/4	+		3,26
UB830500	1"1/2	Su richiesta *Upon request*		4,32
UB830630	2"			5,75
UB830750	2"1/2			15,86
UB830900	3"			16,99
UB831100	4"			20,44

UN83
Bocchettone con O-ring
Union with O-ring

CODE	Ø	PACK	BOX	€
UN830160	3/8"	200	S	4,32
UN830200	1/2"	180	S	4,42
UN830250	3/4"	220	M	5,15
UN830320	1"	130	M	6,95
UN830400	1"1/4	80	M	8,74
UN830500	1"1/2	120	L	11,33
UN830630	2"	60	L	15,86
UN830750	2"1/2	35	L	49,01
UN830900	3"	24	L	56,66
UN831100	4"	12	L	65,04

RS13
Manicotto ridotto
Reducing socket

CODE	Ø	PACK	BOX	€
RS13025B	3/4"x1/2"	250	S	1,22
RS13032C	1"x3/4"	160	S	1,72
RS13040D	1"1/4x1"	220	M	2,17
RS13050E	1"1/2x1/4"	130	M	2,99
RS13063F	2"x1"1/2	80	M	4,18
RS13075G	2"1/2x2"	60	M	8,38
RS13090H	3"x2"1/2	36	M	13,48
RS13110I	4"x3"	42	L	20,34

TY43
Ti a 45°
45° Tee

CODE	Ø	PACK	BOX	€
TY430200	1/2"	180	S	5,11
TY430250	3/4"	90	S	5,61
TY430320	1"	50	S	6,45
TY430400	1"1/4	50	M	8,59
TY430500	1"1/2	35	M	11,27
TY430630	2"	18	M	15,42
TY431600	6"	3	L	268,07

CR33
Croce a 90°
90° Cross

CODE	Ø	PACK	BOX	€
CR330200	1/2"	200	S	3,81
CR330250	3/4"	100	S	4,82
CR330320	1"	50	S	5,50
CR330400	1"1/4	60	M	8,24
CR330500	1"1/2	35	M	10,31
CR330630	2"	20	M	15,21

TA90
Attacco a serbatoio filettato in PP
PP tank adaptor threaded

CODE	Ø	PACK	BOX	€
TA900500	1"1/2	125	L	13,81

NU80

Ghiera per bocchettoni

Nut for unions

CODE	Ø	PACK	BOX	€
NU800160	16	350	S	1,75
NU800200	20	600	M	1,84
NU800250	25	450	M	2,06
NU800320	32	300	M	2,87
NU800400	40	180	M	3,61
NU800500	50	280	L	4,82
NU800630	63	160	L	6,81
NU800750	75	90	L	20,52
NU800900	90	64	L	27,51
NU801100	110	30	L	28,67

UE83

Pezzo folle per UN83/UN84

Union end for UN83/UN84

CODE	Ø	PACK	BOX	€
UE830160	3/8"	Su richiesta *Upon request*		+
UE830200	1/2"			1,22
UE830250	3/4"			1,32
UE830320	1"			1,80
UE830400	1"1/4			2,17
UE830500	1"1/2			2,87
UE830630	2"			4,05
UE830750	2"1/2			10,89
UE830900	3"			13,25
UE831100	4"			15,79

HN63

Portagomma

Hose nozzle

CODE	Ø	PACK	BOX	€
HN630160	3/8"	600	S	1,22
HN630200	1/2"	700	M	1,54
HN630250	3/4"	420	M	1,80
HN630320	1"	250	M	2,06
HN630400	1"1/4	300	L	2,51
HN630500	1"1/2	180	L	3,61
HN630630	2"	100	L	5,99

BF03

Flangia cieca forata BS classe E

Blind flange drilled BS class E

CODE	Ø	PACK	BOX	€
BF030400	1"1/4	+ Su richiesta | *Upon request*		8,11
BF030500	1"1/2	65	M	11,72
BF030630	2"	50	M	14,81
BF030750	2"1/2	35	M	19,12
BF030900	3"	30	M	22,35
BF031100	4"	20	M	28,94

FF06

Flangia fissa forata metrica con forature circolari

Fixed flange metric drilling with round holes

CODE	Ø	PACK	BOX	€
FF060200	1/2"	100	S	4,65
FF060250	3/4"	60	S	6,11
FF060320	1"	50	S	7,29
FF060400	1"1/4	50	M	9,47
FF060500	1"1/2	48	M	11,27

Flangia fissa forata universale con forature ovali

Fixed flange universal drilling oval holes

FF060630	2"	36	M	14,10
FF060750	2"1/2	15	M	17,58
FF060900	3"	30	L	21,87
FF061100	4"	24	L	28,67

FF03

Flangia fissa forata BS classe E con forature circolari

Fixed flange drilling BS class E with round holes

CODE	Ø	PACK	BOX	€
FF030320	1"	50	S	+
FF030400	1"1/4	50	M	+
FF030500	1"1/2	48	M	11,27
FF030630	2"	36	M	14,10
FF030750	2"1/2	15	M	17,58

Flangia fissa forata BS classe E con forature ovali

Fixed flange drilling BS class E with oval holes

FF030900	3"	30	L	21,87
FF031100	4"	24	L	28,67

Serie di passaggio liscio BS/filettato
BS Plain/threaded series

EL54

Gomito a 90° incollaggio/filettato

90° Elbow plain/threaded

CODE	Ø	PACK	BOX	€
EL54020B	1/2"x1/2"	300	S	2,17
EL54025C	3/4"x3/4"	350	M	2,64
EL54032D	1"x1"	200	M	3,35
EL54040E	1"1/4x1"1/4	120	M	5,99
EL54050F	1"1/2x1"1/2	140	L	8,14
EL54063G	2"x2"	70	L	11,33
EL54075H	2"1/2x2"1/2	40	L	24,51
EL54090I	3"x3"	25	L	35,26
EL54110L	4"x4"	14	L	54,26

EY54

Gomito a 45° incollaggio/filettato

45° Elbow plain/threaded

CODE	Ø	PACK	BOX	€
EY54020B	1/2"x1/2"	800	M	3,26
EY54025C	3/4"x3/4"	500	M	3,47
EY54032D	1"x1"	250	M	4,32
EY54040E	1"1/4x1"1/4	150	M	5,99
EY54050F	1"1/2x1"1/2	170	L	7,54
EY54063G	2"x2"	90	L	11,27
EY54075H	2"1/2x2"1/2	50	L	23,79
EY54090I	3"x3"	30	L	30,61
EY54110L	4"x4"	16	L	54,64

TE44

Ti a 90° liscio con bocca centrale filettata

90° Tee plain with central branch threaded

CODE	Ø	PACK	BOX	€
TE44020B	1/2"x1/2"	200	S	2,51
TE44025C	3/4"x3/4"	250	M	3,12
TE44032D	1"x1"	130	M	4,05
TE44040E	1"1/4x1"1/4	80	M	5,61
TE44050F	1"1/2x1"1/2	90	L	8,38
TE44063G	2"x2"	50	L	13,74
TE44075H	2"1/2x2"1/2	32	L	26,30
TE44090I	3"x3"	20	L	37,76
TE44110L	4"x4"	9	L	62,19

SO14

Manicotto di passaggio liscio/filettato

Socket adaptor plain/threaded

CODE	Ø	PACK	BOX	€
SO14016A	3/8"x3/8"	600	S	1,90
SO14020B	1/2"x1/2"	350	S	2,06
SO14025C	3/4"x3/4"	250	S	2,17
SO14032D	1"x1"	300	M	2,51
SO14040E	1"1/4x1"1/4	180	M	3,61
SO14050F	1"1/2x1"1/2	120	M	5,50
SO14063G	2"x2"	75	M	7,17
SO14075H	2"1/2x2"1/2	45	M	21,54
SO14090I	3"x3"	54	L	24,39
SO14110L	4"x4"	30	L	35,40

RB94

Riduzione incollaggio maschio/filettato femmina

Adaptor reducing bush male plain/female threaded

CODE	Ø	PACK	BOX	€
RB94025B	3/4"x1/2"	700	S	2,17
RB94032C	1"x3/4"	400	S	2,51
RB94040D	1"1/4x1"	250	S	3,94
RB94050E	1"1/2x1"1/4	350	M	5,07
RB94063F	2"x1"1/2	180	M	6,62
RB94075G	2"1/2x2"	110	M	15,05
RB94090H	3"x2"1/2	65	M	20,92
RB94110I	4"x3"	36	M	33,45

HN62

Portagomma con ghiera

Hose nozzle with nut

CODE	Ø	PACK	BOX	€
HN620250	16x3/4”	150	S	3,94
HN620320	20x1”	120	S	4,32
HN620400	25x1”1/4	160	M	5,39
HN620500	30x1”1/2	120	M	7,17
HN620630	40x2”	60	M	10,05
HN620700	50x2”1/4	45	M	13,64
HN620800	60x2”3/4	30	M	15,28

AD14

Adattatore incollaggio maschio-femmina/filettato maschio

Adaptor male-female plain/male threaded

CODE	Ø	PACK	BOX	€
AD14020B	1/2"x3/4"x1/2"	350	S	1,72
AD14020C	1/2"x3/4"x3/4"	300	S	1,72
AD14025C	3/4"x1"x3/4"	450	M	1,80
AD14025D	3/4"x1"1"	400	M	1,80
AD14032D	1"x1"1/4x1"	250	M	2,26
AD14032E	1"x1"1/4x1"1/4	200	M	2,26
AD14040E	1"1/4x1"1/2x1"1/4	150	M	3,15
AD14040F	1"1/4x1"1/2x1"1/2	140	M	3,15
AD14050F	1"1/2x2"x1"1/2	120	M	4,82
AD14050G	1"1/2x2"x2"	170	L	4,82
AD14063G	2'x'2"1/2x2"	90	M	5,61
AD14063H	2"x2"1/2x2"1/2	90	L	5,61
AD14075H	2”1/2x3x2”1/2	45	M	16,92
AD14075I	2"1/2x3"x3"	60	L	16,92
AD14090I	3"x4"x3"	45	L	20,34
AD14090L	3"x4"x4"	30	L	20,34
AD14110L	4"x5"x4"	30	L	30,61
AD14110N	4"x5"x5"	30	L	31,41

AD24

Adattatore incollaggio maschio/filettato maschio

Adaptor male plain/male threaded

CODE	Ø	PACK	BOX	€
AD24090I	3"x3"	68	L	15,05
AD24110L	4"x4"	30	L	21,40

SF14

Adattatore incollaggio maschio/filettato femmina

Adaptor male plain/female threaded

CODE	Ø	PACK	BOX	€
SF14020B	1/2"x1/2"	350	S	3,12
SF14020C	1/2"x3/4"	300	S	3,47
SF14025B	3/4"x1/2"	600	M	3,61
SF14025C	3/4"x3/4"	500	M	3,61
SF14025D	3/4"x1"	350	M	3,61
SF14032C	1"x3/4"	450	M	3,71
SF14032D	1"x1"	280	M	4,18
SF14040D	1"1/4x1"	250	M	4,42
SF14040E	1"1/4x1"1/4	180	M	5,15
SF14050E	1"1/2x1"1/4	140	M	5,07
SF14050F	1"1/2x1"1/2	130	M	5,99
SF14050G	1"1/2x2"	100	M	8,01
SF14063F	2"x1"1/2	90	M	10,76
SF14063G	2"x2"	70	M	10,76
SF14075G	2"1/2x2"	55	M	12,90
SF14075H	2"1/2x2"1/2	80	L	13,74
SF14075I	2"1/2x3"	35	M	14,01
SF14090H	3"x2"1/2	60	L	19,12
SF14090I	3"x3"	55	L	19,85
SF14090L	3"x4"	35	L	20,44
SF14110I	4"x3"	35	L	25,70
SF14110L	4"x4"	30	L	26,76

UN84

Bocchettone con O-ring incollaggio femmina/filettato *femmina*

Union with O-ring female plain/female threaded

CODE	Ø	PACK	BOX	€
UN84016A	3/8"x3/8"	200	S	5,50
UN84020B	1/2"x1/2"	180	S	6,81
UN84025C	3/4"x3/4"	220	M	7,76
UN84032D	1"x1"	130	M	10,31
UN84040E	1"1/4x1"1/4	80	M	11,96
UN84050F	1"1/2x1"1/2	60	M	16,99
UN84063G	2"x2"	30	M	22,23
UN84075H	2"1/2x2"1/2	35	L	53,64
UN84090I	3"x3"	24	L	61,55
UN84110L	4"x4"	12	L	72,23

UN74

Bocchettone con O-ring incollaggio femmina/inserto in ottone filettato femmina

Union with O-ring female plain/brass insert female threaded

CODE	Ø	PACK	BOX	€
UN74020B	1/2"x1/2"	72	S	23,30
UN74025C	3/4"x3/4"	90	S	26,95
UN74032D	1"x1"	64	S	34,30
UN74040E	1"1/4x1"1/4	40	S	45,65
UN74050F	1"1/2x1"1/2	30	S	59,06
UN74063G	2"x2"	12	S	82,08

US84

Bocchettone con O-ring incollaggio femmina/filettato maschio

Union with O-ring female plane/ male threaded

CODE	Ø	PACK	BOX	€
US84020B	1/2"x1/2"	150	S	4,31
US84025C	3/4"x3/4"	140	M	4,95
US84032D	1"x1"	140	M	6,65
US84040E	1"1/4x1"1/4	80	M	8,03
US84050F	1"1/2x1"1/2	50	M	10,76
US84050G	1"1/2x2"	50	M	10,76
US84063G	2"x2"	30	M	14,94

US74

Bocchettone con O-ring incollaggio femmina/ inserto in ottone filettato maschio

Union with O-ring female plain/ brass insert male threaded

CODE	Ø	PACK	BOX	€
US74020B	1/2"x1/2"	S	72	27,41
US74025C	3/4"x3/4"	S	80	31,68
US74032D	1"x1"	S	64	41,86
US74040E	1"1/4x1"1/4	S	35	55,68
US74050F	1"1/2x1"1/2	S	30	68,59
US74063G	2"x2"	S	12	110,04

Raccordo liscio metrico/liscio BS
Plain metric/plain BS fitting

SO15

Manicotto di passaggio liscio metrico/liscio BS

Socket adaptor plain metric/plain BS

CODE	Ø	PACK	BOX	€
SO15020B	20x1/2"	400	S	1,04
SO15025C	25x3/4"	500	M	1,22
SO15032D	32x1"	300	M	1,22
SO15040E	40x1"1/4	200	M	1,90
SO15050F	50x1"1/2	220	L	2,51
SO15063G	63x2"	125	L	3,61
SO15075H	75x2"1/2	85	L	8,14
SO15090I	90x3"	45	L	13,74
SO15110L	110x4"	24	L	19,24
SO15160O	160x6"	6	L	57,48

Serie di passaggio BS con anello di rinforzo metallico
BS Plain/threaded series with metal reinforcing ring

EL58

Gomito a 90° incollaggio/filettato con anello di rinforzo metallico

90° Elbow plain/threaded with metal reinforcing ring

CODE	Ø	PACK	BOX	€
EL58020B	1/2"x1/2"	350	S	3,47
EL58025C	3/4"x3/4"	350	M	3,71
EL58032D	1"x1"	200	M	5,07
EL58040E	1"1/4x1"1/4	110	M	7,17
EL58050F	1"1/2x1"1/2	125	L	10,31
EL58063G	2"x2"	70	L	15,53

SO18

Manicotto incollaggio/filettato con anello di rinforzo metallico

Socket plain/threaded with metal reinforcing ring

CODE	Ø	PACK	BOX	€
SO18020B	1/2"x1/2"	350	S	3,35
SO18025C	3/4"x3/4"	200	S	3,71
SO18032D	1"x1"	300	M	4,32
SO18040E	1"1/4x1"1/4	170	M	5,39
SO18050F	1"1/2x1"1/2	100	M	7,17
SO18063G	2"x2"	75	M	8,59

SF18

Adattatore incollaggio maschio/ filettato femmina con anello di rinforzo metallico

Adaptor male plain/female threaded with metal reinforcing ring

CODE	Ø	PACK	BOX	€
SF18020B	1/2"x1/2"	350	S	4,35
SF18025B	3/4"x1/2"	300	S	5,08
SF18025C	3/4"x3/4"	500	M	5,08
SF18032C	1"x3/4"	400	M	5,21
SF18032D	1"x1"	250	M	5,87
SF18040D	1"1/4x1"	250	M	6,17
SF18040E	1"1/4x1"1/4	180	M	7,20
SF18050E	1"1/2x1"1/4	140	M	7,07
SF18050F	1"1/2x1"1/2	110	M	8,40
SF18063F	2"x1"1/2	90	M	15,05
SF18063G	2"x2"	70	M	15,05

TE48

Ti a 90° liscio con bocca centrale filettata con anello di rinforzo metallico

90° Tee plain with central branch threaded with metal reinforcing ring

CODE	Ø	PACK	BOX	€
TE48020B	1/2"x1/2"	220	S	3,81
TE48025C	3/4"x3/4"	250	M	4,82
TE48032D	1"x1"	140	M	5,75
TE48040E	1"1/4x1"1/4	80	M	8,47
TE48050F	1"1/2x1"1/2	90	L	11,83
TE48063G	2"x2"	50	L	16,60

Guarnizioni
Gaskets

G/ST VITON®

Guarnizione piana per ST23

Flat gasket for ST23

CODE	Ø	PACK	BOX	€
G/ST0200F	20	Su richiesta *Upon request*		
G/ST0250F	25			
G/ST0320F	32			
G/ST0400F	40			
G/ST0500F	50			
G/ST0630F	63			
G/ST0750F	75			
G/ST0900F	90			
G/ST1100F	110			
G/ST1250F	125			
G/ST1400F	140			
G/ST1600F	160			
G/ST2000F	200			
G/ST2250F	225			
G/ST2500F	250			

G/ST EPDM70

Guarnizione piana per ST23

Flat gasket for ST23

CODE	Ø	PACK	BOX	€
G/ST0200	20	100	S	0,87
G/ST0250	25	100	S	0,87
G/ST0320	32	100	S	0,87
G/ST0400	40	100	S	1,44
G/ST0500	50	100	S	1,72
G/ST0630	63	100	S	2,02
G/ST0750	75	100	S	2,88
G/ST0900	90	100	S	3,44
G/ST1100	110	100	S	4,01
G/ST1250	125	100	S	6,86
G/ST1400	140	100	S	8,58
G/ST1600	160	100	S	9,72
G/ST2000	200	50	S	12,66
G/ST2250	225	50	S	15,42
G/ST2500	250	50	S	22,87
G/ST2800	280	50	S	22,87
G/ST3150	315	50	S	28,60

G/UN VITON®

Guarnizione O-ring per bocchettoni

O-ring gasket for unions

CODE	Ø	PACK	BOX	€
G/UN016F	16	100	S	0,61
G/UN020F	20	100	S	1,33
G/UN025F	25	100	S	1,62
G/UN032F	32	100	S	2,63
G/UN040F	40	100	S	4,28
G/UN050F	50	100	S	5,55
G/UN063F	63	100	S	6,26
G/UN075F	75	100	S	8,17
G/UN090F	90	100	S	8,44
G/UN110F	110	100	S	17,09

G/UN EPDM70

Guarnizione O-ring per bocchettoni

O-ring gasket for unions

CODE	Ø	PACK	BOX	€
G/UN016E	16	100	S	0,56
G/UN020E	20	100	S	0,56
G/UN025E	25	100	S	0,61
G/UN032E	32	100	S	0,70
G/UN040E	40	100	S	1,22
G/UN050E	50	100	S	1,60
G/UN063E	63	100	S	1,70
G/UN075E	75	100	S	2,23
G/UN090E	90	100	S	2,30
G/UN110E	110	100	S	4,64

Serie grandi diametri
Large diameters series

EL53
Gomito a 90°
90° Elbow

CODE	Ø	PACK	BOX	€
EL532800	10"	8	XL	469,78

EY53
Gomito a 45°
45° Elbow

CODE	Ø	PACK	BOX	€
EY532800	10"	11	XL	369,12

TE43
Ti a 90°
90° Tee

CODE	Ø	PACK	BOX	€
TE432800	10"	7	XL	516,78

SO13
Manicotto
Socket

CODE	Ø	PACK	BOX	€
SO132800	10"	14	XL	214,77

ST23
Collare per flangia rigato
Stub serrated

CODE	Ø	PACK	BOX	€
ST232800	10"	5	L2	139,60

RB93
Riduzione corta
Reducing bush

CODE	Ø	PACK	BOX	€
RB93280Q	10"x8"	4	L	161,55

ELLEDI ANTICORROSIONE di daniele Ledda
(Consulenza & Vendita)
Vicolo Puccini 4 21040 Vedano Olona (VA)
P.IVA: 03878000128
REA: 385689
codice univoco : SUBM70N
Mobile: 3498731614
Fax: 03321690220
www.elledianticorrosione.it
info@ elledianticorrosione.it

Serie industria
Industrial Series

C-BVI10

Valvola a sfera industria con attacchi femmina per incollaggio

Industry ball valve with female plain ends

CODE	Ø	PACK	BOX	€
C-BVI10016	16	50	M	89,67
C-BVI10020	20	50	M	92,06
C-BVI10025	25	32	M	112,96
C-BVI10032	32	22	M	133,59
C-BVI10040	40	27	L	171,81
C-BVI10050	50	18	L	218,12
C-BVI10063	63	10	L	271,88

C-BVI30

Valvola a sfera industria con attacchi femmina per incollaggio (Viton®)

Industry ball valve with female plain ends (Viton®)

CODE	Ø	PACK	BOX	€
C-BVI30016	16	50	M	103,14
C-BVI30020	20	50	M	105,20
C-BVI30025	25	32	M	126,09
C-BVI30032	32	22	M	145,06
C-BVI30040	40	27	L	190,94
C-BVI30050	50	18	L	243,15
C-BVI30063	63	10	L	306,83

ANTICORROSION SYSTEMS

ELLEDI ANTICORROSIONE di daniele Ledda
(Consulenza & Vendita)
Vicolo Puccini 4 21040 Vedano Olona (VA)
P.IVA: 03878000128
REA: 385689
codice univoco : SUBM70N
Mobile: 3498731614
Fax: 03321690220
www.elledianticorrosione.it
info@ elledianticorrosione.it

C-TE40

Ti 90°

90° Tee

CODE	Ø	PACK	BOX	€
C-TE400200	20	200	S	5,54
C-TE400250	25	120	S	6,67
C-TE400320	32	60	S	9,01
C-TE400400	40	80	M	14,60
C-TE400500	50	50	M	20,64
C-TE400630	63	30	M	30,06
C-TE400750	75	15	M	56,34
C-TE400900	90	10	M	80,28
C-TE401100	110	10	L	131,06
C-TE401600	160	3	L	444,59

C-TY40

Ti 45°

45° Tee

CODE	Ø	PACK	BOX	€
C-TY400500	50	35	M	40,48
C-TY400630	63	18	M	55,47
C-TY401100	110	8	L	613,90

C-EL50

Gomito a 90°

90° Elbow

CODE	Ø	PACK	BOX	€
C-EL500200	20	300	S	4,77
C-EL500250	25	200	S	5,54
C-EL500320	32	100	M	6,67
C-EL500400	40	120	M	11,68
C-EL500500	50	60	M	16,60
C-EL500630	63	35	M	23,45
C-EL500750	75	20	M	51,52
C-EL500900	90	12	M	66,99
C-EL501100	110	14	L	99,65
C-EL501600	160	2	M	386,93

C-SO10

Manicotto

Socket

CODE	Ø	PACK	BOX	€
C-SO100200	20	380	S	3,79
C-SO100250	25	150	S	3,99
C-SO100320	32	270	S	4,34
C-SO100400	40	100	S	6,86
C-SO100500	50	120	M	9,01
C-SO100630	63	60	M	12,06
C-SO100750	75	40	M	29,19
C-SO100900	90	18	M	49,04
C-SO101100	110	12	M	67,91
C-SO101600	160	6	L	173,10

C-EY50

Gomito a 45°

45° Elbow

CODE	Ø	PACK	BOX	€
C-EY500200	20	300	S	7,79
C-EY500250	25	200	S	8,52
C-EY500320	32	100	S	11,68
C-EY500400	40	150	M	14,60
C-EY500500	50	90	M	18,53
C-EY500630	63	50	M	28,85
C-EY500750	75	25	M	47,24
C-EY500900	90	14	M	65,33
C-EY501100	110	8	M	140,86
C-EY501600	160	2	M	268,85

C-UN80

Bocchettone con O-Ring

45° Elbow

CODE	Ø	PACK	BOX	€
C-UN800200	20	150	S	15,86
C-UN800250	25	90	S	18,53
C-UN800320	32	70	S	24,95
C-UN800400	40	40	S	31,37
C-UN800500	50	60	M	40,77
C-UN800630	63	30	M	57,03
C-UN800750	75	16	M	176,12
C-UN800900	90	12	M	203,61
C-UN801100	110	12	M	233,73

C-US72

Bocchettone con O-ring incollaggio femmina/inserto in ottone filettato maschio

Union with O-ring female plain/ brass insert male threaded

CODE	Ø	PACK	BOX	€
C-US72020B	20x1/2"	72	S	44,32
C-US72025C	25x3/4"	80	S	51,22
C-US72032D	32x1"	64	S	67,67
C-US72040E	40x1"1/4	35	S	90,04
C-US72050F	50x 1"1/2	30	S	110,89
C-US72063G	63x2"	12	S	177,94

C-UN72

Bocchettone con O-ring incollaggio femmina/inserto in ottone filettato femmina

Union with O-ring female plain/ brass insert female threaded

CODE	Ø	PACK	BOX	€
C-UN72020B	20x1/2"	72	S	37,66
C-UN72025C	25x3/4"	90	S	43,56
C-UN72032D	32x1"	64	S	55,48
C-UN72040E	40x1"1/4	40	S	73,85
C-UN72050F	50x1"1/2	30	S	95,52
C-UN72063G	63x2"	12	S	132,74

C-ST20

Collare per flangia rigato

Stub serrated

CODE	Ø	PACK	BOX	€
C-ST200200	20	500	S	3,99
C-ST200250	25	300	S	4,77
C-ST200320	32	200	S	5,16
C-ST200400	40	250	M	8,13
C-ST200500	50	180	M	12,06
C-ST200630	63	90	M	21,95
C-ST200750	75	60	M	33,63
C-ST200900	90	40	M	40,48
C-ST201100	110	20	M	54,94
C-ST201600	160	6	M	140,46

C-CA70

Calotta

Cap

CODE	Ø	PACK	BOX	€
C-CA700200	20	400	S	3,79
C-CA700250	25	300	S	4,34
C-CA700320	32	200	S	5,16
C-CA700400	40	120	S	7,34
C-CA700500	50	100	S	10,31
C-CA700630	63	50	S	14,15
C-CA700750	75	60	M	33,04
C-CA700900	90	35	M	45,63
C-CA701100	110	20	M	64,85
C-CA701600	160	6	M	166,20

C-RB90

Riduzione corta maschio/femmina

Reducing bush male/female

CODE	Ø	PACK	BOX	€
C-RB90020A	20x16	1200	S	3,22
C-RB90025A	25x16	700	S	3,79
C-RB90025B	25x20	700	S	3,79
C-RB90032A	32x16	500	S	4,77
C-RB90032B	32x20	500	S	4,77
C-RB90032C	32x25	500	S	4,77
C-RB90040B	40x20	300	S	5,36
C-RB90040C	40x25	270	S	5,36
C-RB90040D	40x32	300	S	5,36
C-RB90050C	50x25	150	S	6,27
C-RB90050D	50x32	150	S	6,27
C-RB90050E	50x40	180	S	6,27
C-RB90063C	63x25	90	S	9,93
C-RB90063D	63x32	90	S	9,93
C-RB90063E	63x40	90	S	9,93
C-RB90063F	63x50	90	S	9,93
C-RB90075D	75x32	60	S	16,39
C-RB90075E	75x40	60	S	16,39
C-RB90075F	75x50	60	S	16,39
C-RB90075G	75x63	60	S	16,39
C-RB90090F	90x50	65	M	26,66
C-RB90090G	90x63	65	M	26,66
C-RB90090H	90x75	65	M	26,66
C-RB90110G	110x63	40	M	38,24
C-RB90110H	110x75	40	M	38,24
C-RB90110I	110x90	40	M	38,24
C-RB90160L	160x110	12	M	112,15

C-AD12

Adattatore incollaggio maschio-femmina/filettato maschio

Adaptor plane male-female/male threaded

CODE	Ø	PACK	BOX	€
C-AD12050F	50x63x1”1/2	120	M	17,27
C-AD12063G	63x75x2”	90	M	20,19

Serie industria
Industrial series

ABVI13

Valvola a sfera industria con attacchi femmina per incollaggio BS

Industry ball valve with female plain ends BS

CODE	Ø	PACK	BOX	€
ABVI13016	3/8"	50	M	39,75
ABVI13020	1/2"	50	M	40,86
ABVI13025	3/4"	32	M	50,13
ABVI13032	1"	22	M	59,28
ABVI13040	1"1/4	27	L	76,29
ABVI13050	1"1/2	18	L	96,74
ABVI13063	2"	10	L	120,60
ABVI13075	2"1/2	2	M	266,40
ABVI13090	3"	2	M	340,64
ABVI13110	4"	2	L	445,69

ABVI33

Valvola a sfera industria con attacchi femmina per incollaggio BS (Viton®)

Single union ball valve with female plain end BS (Viton®)

CODE	Ø	PACK	BOX	€
ABVI33016	3/8"	50	M	53,00
ABVI33020	1/2"	50	M	54,14
ABVI33025	3/4"	32	M	61,69
ABVI33032	1"	22	M	77,60
ABVI33040	1"1/4	27	L	96,78
ABVI33050	1"1/2	18	L	122,03
ABVI33063	2"	10	L	155,81
ABVI33075	2"1/2	2	M	334,83
ABVI33090	3"	2	M	424,14
ABVI33110	4"	2	L	570,78

Serie acqua
Grey ball series

ABVD13

Valvola a sfera bighiera con attacchi femmina incollaggio BS

Double union ball valve with female plain ends BS

CODE	Ø	PACK	BOX	€
ABVD13016	3/8"	60	S	14,11
ABVD13020	1/2"	60	S	14,35
ABVD13025	3/4"	36	S	15,35
ABVD13032	1"	50	M	22,53
ABVD13040	1"1/4	30	M	27,94
ABVD13050	1"1/2	20	M	33,14
ABVD13063	2"	12	M	53,15
ABVD13075	2"1/2	5	M	158,94
ABVD13090	3"	3	M	214,81
ABVD13110	4"	2	M	279,68

Versione ABVD33 con guarnizione in Viton® disponibile su richiesta
ABVD33 Version with Viton® gaskets available upon request

ABVS13

Valvola a sfera monoghiera con attacchi femmina per incollaggio BS

Single union ball valve with female ends for solvent welding BS

CODE	Ø	PACK	BOX	€
ABVS13020	1/2"	60	S	11,21
ABVS13025	3/4"	90	M	12,55
ABVS13032	1"	60	M	14,11
ABVS13040	1"1/4	35	M	19,76
ABVS13050	1"1/2	24	M	26,50
ABVS13063	2"	12	M	45,90
ABVS13075	2"1/2	4	M	96,61
ABVS13090	3"	3	M	119,99
ABVS13110	4"	2	M	218,33

Valvole di ritegno
Check valves

ACVD13

Valvola di ritegno con attacchi femmina per incollaggio BS

Check valve with female plain ends BS

CODE	Ø	PACK	BOX	€
ACVD13016	3/8"	50	S	27,65
ACVD13020	1/2"	50	S	27,65
ACVD13025	3/4"	32	S	30,91
ACVD13032	1"	22	S	33,61
ACVD13040	1"1/4	27	M	41,75
ACVD13050	1"1/2	18	M	53,85
ACVD13063	2"	10	M	72,68
ACVD13075	2"1/2	5	M	169,87
ACVD13090	3"	3	M	215,07
ACVD13110	4"	2	M	339,77

Su richiesta molla in acciaio inox tipo AISI 316 ricoperta in PTFE
Spring in stainless steel type AISI 316 PTFE coated available upon request

ACVD33

Valvola di ritegno con attacchi femmina per incollaggio BS (Viton®)

Check valve with female plain ends BS (Viton®)

CODE	Ø	PACK	BOX	€
ACVD33016	3/8"	50	S	Su richiesta *Upon request*
ACVD33020	1/2"	50	S	
ACVD33025	3/4"	32	S	
ACVD33032	1"	22	S	
ACVD33040	1"1/4	27	M	
ACVD33050	1"1/2	18	M	
ACVD33063	2"	10	M	
ACVD33075	2"1/2	5	M	
ACVD33090	3"	3	M	
ACVD33110	4"	2	M	

Su richiesta molla in acciaio inox tipo AISI 316 ricoperta in PTFE
Spring in stainless steel type AISI 316 PTFE coated available upon request

Valvole sfogo aria
Air release valves

AARV13

Valvola sfogo aria con attacchi femmina per incollaggio BS

Air release valve with female plain ends BS

CODE	Ø	PACK	BOX	€
AARV13016	3/8"	50	S	23,18
AARV13020	1/2"	50	S	23,18
AARV13025	3/4"	32	S	26,31
AARV13032	1"	22	S	29,03
AARV13040	1"1/4	27	M	36,42
AARV13050	1"1/2	18	M	47,79
AARV13063	2"	10	M	64,60
AARV13075	2"1/2	2	M	151,06
AARV13090	3"	2	M	191,21
AARV13110	4"	2	M	302,11

Versione AARV33 con guarnizione in Viton® disponibile su richiesta
AARV33 Version with Viton® gaskets available upon request

Valvole di fondo
Foot valves

AFVD13

Valvola di fondo con attacchi femmina per incollaggio BS

Foot valve with female plain ends BS

CODE	Ø	PACK	BOX	€
AFVD13016	3/8"	50	S	24,37
AFVD13020	1/2"	50	S	24,37
AFVD13025	3/4"	32	S	27,44
AFVD13032	1"	22	S	30,47
AFVD13040	1"1/4	27	M	38,06
AFVD13050	1"1/2	18	M	49,32
AFVD13063	2"	10	M	66,21
AFVD13075	2"1/2	2	M	154,81
AFVD13090	3"	2	M	195,99
AFVD13110	4"	2	M	310,17

Versione AFVD33 con guarnizione in Viton® disponibile su richiesta
AFVD33 Version with Viton® gaskets available upon request

Valvole a sfera motorizzate
Actuated ball valves

ABVI-EL

Valvola a sfera ABS con motore elettrico

Electric actuated ABS ball valve

CODE	Ø	PACK	BOX	€	VITON® €
ABVI-EL020	1/2"				
ABVI-EL025	3/4"				
ABVI-EL032	1"				
ABVI-EL040	1"1/4				
ABVI-EL050	1"1/2		Su richiesta *Upon request*		
ABVI-EL063	2"				
ABVI-EL075	2"1/2				
ABVI-EL090	3"				
ABVI-EL110	4"				

Altre versioni disponibili | Other versions available

Valvole a sfera motorizzate (EL – PN) disponibili anche nelle versioni con guarnizione in Viton® (ABVI33)
Actuated ball valves (EL – PN) also available with Viton® gasket (ABVI33)

ABVI-PN

Valvola a sfera ABS con motore pneumatico

Pneumatic actuated ABS ball valve

CODE	Ø	Ef.	PACK	BOX	€	VITON® €
ABVI-PN020	1/2"	SE DE				
ABVI-PN025	3/4"	SE DE				
ABVI-PN032	1"	SE DE				
ABVI-PN040	1"1/4	SE DE				
ABVI-PN050	1"1/2	SE DE		Su richiesta *Upon request*		
ABVI-PN063	2"	SE DE				
ABVI-PN075	2"1/2	SE DE				
ABVI-PN090	3"	SE DE				
ABVI-PN110	4"	SE DE				

SE = Semplice Effetto; DE= Doppio Effetto
SE = Simple Effect; DE= Double Effect

ELLEDI ANTICORROSIONE di daniele Ledda
(Consulenza & Vendita)
Vicolo Puccini 4 21040 Vedano Olona (VA)
P.IVA: 03878000128
REA: 385689
codice univoco : SUBM70N
Mobile: 3498731614
Fax: 03321690220
www.elledianticorrosione.it
info@ elledianticorrosione.it

Serie in pollici per incollaggio BS
BS Plain series

ABE33
Curva a 90°
90° Bend

CODE	Ø	PACK	BOX	€
ABE330200	1/2"	350	M	6,02
ABE330250	3/4"	180	M	7,11
ABE330320	1"	100	M	8,91
ABE330400	1"1/4	50	M	11,93
ABE330500	1"1/2	60	L	16,88
ABE330630	2"	30	L	22,27
ABE330750	2"1/2	15	L	49,04
ABE330900	3"	9	L	60,98
ABE331100	4"	6	L	98,79

ATE43
Ti a 90°
90° Tee

CODE	Ø	PACK	BOX	€
ATE430160	3/8"	300	S	1,55
ATE430200	1/2"	500	M	1,72
ATE430250	3/4"	280	M	2,06
ATE430320	1"	150	M	2,79
ATE430400	1"1/4	80	M	4,60
ATE430500	1"1/2	90	L	6,36
ATE430630	2"	50	L	9,26
ATE430750	2"1/2	32	L	17,37
ATE430900	3"	20	L	24,85
ATE431100	4"	9	L	40,47
ATE431400	5"	4	L	115,68
ATE431600	6"	3	L	137,27
ATE432250	8"	15	XL	284,94

Prodotto disponibile nelle misure Grandi Diametri (vedi p. 64)
Large Diameter sizes available (see p. 64)

AEL53
Gomito a 90°
90° Elbow

CODE	Ø	PACK	BOX	€
AEL530160	3/8"	450	S	+
AEL530200	1/2"	400	S	1,45
AEL530250	3/4"	400	M	1,72
AEL530320	1"	220	M	2,06
AEL530400	1"1/4	120	M	3,65
AEL530500	1"1/2	140	L	5,20
AEL530630	2"	70	L	7,22
AEL530750	2"1/2	40	L	15,92
AEL530900	3"	25	L	20,69
AEL531100	4"	14	L	30,74
AEL531400	5"	6	L	76,63
AEL531600	6"	4	L	119,37
AEL532250	8"	20	XL	261,12

Prodotto disponibile nelle misure Grandi Diametri (vedi p. 64)
Large Diameter sizes available (see p. 64)

AEY53
Gomito a 45°
45° Elbow

CODE	Ø	PACK	BOX	€
AEY530160	3/8"	500	S	2,25
AEY530200	1/2"	700	M	2,38
AEY530250	3/4"	450	M	2,65
AEY530320	1"	250	M	3,65
AEY530400	1"1/4	150	M	4,60
AEY530500	1"1/2	170	L	5,79
AEY530630	2"	90	L	8,91
AEY530750	2"1/2	50	L	14,55
AEY530900	3"	30	L	20,28
AEY531100	4"	16	L	43,50
AEY531400	5"	6	L	68,92
AEY531600	6"	4	L	83,02
AEY532250	8"	26	XL	210,15

Prodotto disponibile nelle misure Grandi Diametri (vedi p. 64)
Large Diameter sizes available (see p. 64)

ASO13

Manicotto

Socket

CODE	Ø	PACK	BOX	€
ASO130160	3/8"	550	S	1,17
ASO130200	1/2"	450	S	1,22
ASO130250	3/4"	600	M	1,22
ASO130320	1"	350	M	1,34
ASO130400	1"1/4	200	M	2,18
ASO130500	1"1/2	220	L	2,88
ASO130630	2"	125	L	3,74
ASO130750	2"1/2	85	L	9,07
ASO130900	3"	45	L	15,18
ASO131100	4"	27	L	20,97
ASO131400	5"	12	L	45,33
ASO131600	6"	6	L	53,51
ASO132250	8"	42	XL	147,12

Prodotto disponibile nelle misure Grandi Diametri (vedi p. 64)
Large Diameter sizes available (see p. 64)

AST23

Collare per flangia rigato

Stub serrated

CODE	Ø	PACK	BOX	€
AST230200	1/2"	700	S	1,34
AST230250	3/4"	400	S	1,45
AST230320	1"	250	S	1,54
AST230400	1"1/4	250	M	2,52
AST230500	1"1/2	180	M	3,74
AST230630	2"	90	M	6,77
AST230750	2"1/2	120	L	10,38
AST230900	3"	70	L	12,42
AST231100	4"	45	L	16,99
AST231400	5"	20	L	38,41
AST231600	6"	14	L	43,34
AST232250	8"	6	L	88,81

Prodotto disponibile nelle misure Grandi Diametri (vedi p. 64)
Large Diameter sizes available (see p. 64)

ATR43

Ti a 90° ridotto

90° Tee reduced

CODE	Ø	PACK	BOX	€
ATR43025B	3/4"x1/2"	300	M	2,18
ATR43032B	1"x1/2"	170	M	2,79
ATR43032C	1"x3/4"	160	M	2,79
ATR43040B	1"1/4x1/2"	100	M	4,60
ATR43040C	1"1/4x3/4"	90	M	4,60
ATR43040D	1"1/4x1"	90	M	4,60
ATR43050B	1"1/2x1/2"	110	L	6,36
ATR43050C	1"1/2x3/4"	110	L	6,36
ATR43050D	1"1/2x1"	110	L	6,36
ATR43050E	1"1/2x1"1/4	100	L	6,36
ATR43063B	2"x1/2"	70	L	9,88
ATR43063C	2"x3/4"	70	L	9,88
ATR43063D	2"x1"	70	L	9,88
ATR43063E	2"x1"1/4	70	L	9,88
ATR43063F	2"x1"1/2	60	L	9,88
ATR43075D	2"1/2x1"	38	L	18,20
ATR43075E	2"1/2x1"1/4	38	L	18,20
ATR43075F	2"1/2x1"1/2	35	L	18,20
ATR43075G	2"1/2x2"	32	L	18,20
ATR43090E	3"x1"1/4	24	L	26,50
ATR43090F	3"x1"1/2	24	L	26,50
ATR43090G	3"x2"	22	L	26,50
ATR43090H	3"x2"1/2	22	L	26,50
ATR43110F	4"x1"1/2	12	L	41,22
ATR43110G	4"x2"	12	L	41,22
ATR43110H	4"x2"1/2	12	L	41,22
ATR43110I	4"x3"	10	L	41,22

ARB93

Riduzione corta maschio/femmina

Reducing bush male/female

CODE	Ø	PACK	BOX	€
ARB93020A	1/2"x3/8"	1.200	S	0,98
ARB93025B	3/4"x1/2"	1.000	S	1,22
ARB93032B	1"x1/2"	550	S	1,45
ARB93032C	1"x3/4"	550	S	1,45
ARB93040B	1"1/4x1/2"	300	S	1,72
ARB93040C	1"1/4x3/4"	300	S	1,72
ARB93040D	1"1/4x1"	250	S	1,72
ARB93050C	1"1/2x3/4"	350	M	1,93
ARB93050D	1"1/2x1"	350	M	1,93
ARB93050E	1"1/2x1"1/4	350	M	1,93
ARB93063D	2"x1"	180	M	3,00
ARB93063E	2"x1"1/4	180	M	3,00
ARB93063F	2"x1"1/2	180	M	3,00
ARB93075F	2"1/2x1"1/2	110	M	5,10
ARB93075G	2"1/2x2"	110	M	5,10
ARB93090F	3"x1"1/2	65	M	8,19
ARB93090G	3"x2"	65	M	8,19
ARB93090H	3"x2"1/2	65	M	8,19
ARB93110G	4"x2"	36	M	11,80
ARB93110H	4"x2"1/2	36	M	11,80
ARB93110I	4"x3"	36	M	11,80
ARB93140I	5"x3"	40	L	31,08
ARB93140L	5"x4"	40	L	31,08
ARB93160L	6"x4"	21	L	34,58
ARB93225O	8"x6"	7	L	84,69

Prodotto disponibile nelle misure Grandi Diametri (vedi p. 64)
Large Diameter sizes available (see p. 64)

ACA73

Calotta

Cap

CODE	Ø	PACK	BOX	€
ACA730160	3/8"	700	S	●
ACA730200	1/2"	750	S	1,22
ACA730250	3/4"	400	S	1,34
ACA730320	1"	450	M	1,54
ACA730400	1"1/4	300	M	2,28
ACA730500	1"1/2	180	M	3,28
ACA730630	2"	100	M	4,35
ACA730750	2"1/2	60	M	10,22
ACA730900	3"	65	L	14,11
ACA731100	4"	40	L	20,10
ACA731400	5"	20	L	36,51
ACA731600	6"	14	L	51,33
ACA732250	8"	6	L	161,69

ACR33

Croce a 90°

90° Cross

CODE	Ø	PACK	BOX	€
ACR330200	1/2"	200	S	4,21
ACR330250	3/4"	100	S	5,29
ACR330320	1"	50	S	6,15
ACR330400	1"1/4	60	M	9,17
ACR330500	1"1/2	35	M	11,43
ACR330630	2"	20	M	16,88

AUN83

Bocchettone con O-ring

Union with O-ring

CODE	Ø	PACK	BOX	€
AUN830160	3/8"	200	S	●
AUN830200	1/2"	180	S	4,94
AUN830250	3/4"	220	M	5,66
AUN830320	1"	150	M	7,74
AUN830400	1"1/4	80	M	9,63
AUN830500	1"1/2	120	L	12,65
AUN830630	2"	60	L	17,71
AUN830750	2"1/2	35	L	54,31
AUN830900	3"	24	L	62,87
AUN831100	4"	12	L	72,19

ARS13

Riduzione femmina

Female reducing socket

CODE	Ø	PACK	BOX	€
ARS13025B	3/4"x1/2"	250	S	1,34
ARS13032C	1"x3/4"	160	S	1,81
ARS13040D	1"1/4x1"	220	M	2,38
ARS13050E	1"1/2x1/4"	130	M	3,37
ARS13063F	2"x1"1/2	80	M	4,68
ARS13075G	2"1/2x2"	60	M	9,26
ARS13090H	3"x2"x1/2	36	M	15,06
ARS13110I	4"x3"	42	L	22,53

ATY43

Ti a 45°

45° Tee

CODE	Ø	PACK	BOX	€
ATY430200	1/2"	180	S	5,66
ATY430250	3/4"	90	S	6,27
ATY430320	1"	50	S	7,15
ATY430400	1"1/4	50	M	9,53
ATY430500	1"1/2	35	M	12,48
ATY430630	2"	18	M	17,13

AUB83

Pezzo fisso per AUN83

Union bush for AUN83

CODE	Ø	PACK	BOX	€
AUB830160	3/8"	● Su richiesta *Upon request*		1,59
AUB830200	1/2"			1,93
AUB830250	3/4"			2,18
AUB830320	1"			2,88
AUB830400	1"1/4			3,65
AUB830500	1"1/2			4,85
AUB830630	2"			6,36
AUB830750	2"1/2			17,71
AUB830900	3"			18,78
AUB831100	4"			22,66

TA90

Attacco a serbatoio filettato in PP

PP Tank adaptor threaded

CODE	Ø	PACK	BOX	€
TA900500	1"1/2	125	L	13,81

ANU83

Ghiera per bocchettoni

Nut for unions

CODE	Ø	PACK	BOX	€
ANU830160	3/8"	600	S	⊕
ANU830200	1/2"	600	S	2,06
ANU830250	3/4"	450	M	2,28
ANU830320	1"	300	M	3,28
ANU830400	1"1/4	180	M	3,98
ANU830500	1"1/2	280	L	5,29
ANU830630	2"	160	L	7,58
ANU830750	2"1/2	90	L	22,74
ANU830900	3"	64	L	30,49
ANU831100	4"	30	L	31,82

AUE83

Pezzo folle per AUN83/AUN84

Union end for AUN83/AUN84

CODE	Ø	PACK	BOX	€
AUE830160	3/8"	Su richiesta *Upon request*		1,17
AUE830200	1/2"			1,34
AUE830250	3/4"			1,45
AUE830320	1"			2,06
AUE830400	1"1/4			2,38
AUE830500	1"1/2			3,28
AUE830630	2"			4,60
AUE830750	2"1/2			12,08
AUE830900	3"			14,70
AUE831100	4"			17,43

AHN63

Portagomma

Hose nozzle

CODE	Ø	PACK	BOX	€
AHN630160	3/8"	600	S	⊕
AHN630200	1/2"	700	M	1,72
AHN630250	3/4"	420	M	2,06
AHN630320	1"	250	M	2,28
AHN630400	1"1/4	300	L	2,79
AHN630500	1"1/2	180	L	3,98
AHN630630	2"	100	L	6,66

ABF03

Flangia cieca forata BS classe E

Blind flange drilled BS class E

CODE	Ø	PACK	BOX	€
ABF030500	1"1/2	65	M	13,01
ABF030630	2"	50	M	16,00
ABF030750	2"1/2	35	M	21,21
ABF030900	3"	30	M	24,85
ABF031100	4"	20	M	32,06

AFF06

Flangia fissa forata metrica con forature circolari

Fixed flange metric drilling with round holes

CODE	Ø	PACK	BOX	€
AFF060200	1/2"	100	S	5,20
AFF060250	3/4"	60	S	6,77
AFF060320	1"	50	S	8,10
AFF060400	1"1/4	50	M	10,49
AFF060500	1"1/2	48	M	12,55

Flangia fissa forata universale con forature ovali

Fixed flange universal drilling oval holes

AFF060630	2"	36	M	15,67
AFF060750	2"1/2	15	M	19,52
AFF060900	3"	30	L	24,35
AFF061100	4"	24	L	31,82

AFF03

Flangia fissa forata BS classe E con forature circolari

Fixed flange drilling BS class E with round holes

CODE	Ø	PACK	BOX	€
AFF030320	1"	50	S	⊕
AFF030400	1"1/4	50	M	10,54
AFF030500	1"1/2	48	M	12,55

Flangia fissa forata BS classe E con forature ovali

Fixed flange drilling BS class E with oval holes

AFF030630	2"	36	M	15,67
AFF030750	2"1/2	15	M	19,52
AFF030900	3"	30	L	24,20
AFF031100	4"	24	L	31,82

Serie di passaggio liscio/filettato BS
BS Plain/threaded series

AEL54

Gomito a 90° incollaggio/filettato

90° Elbow plain/threaded

CODE	Ø	PACK	BOX	€
AEL54020B	1/2"x1/2"	350	S	2,38
AEL54025C	3/4"x3/4"	400	M	2,88
AEL54032D	1"x1"	220	M	3,74
AEL54040E	1"1/4x1"1/4	120	M	6,66
AEL54050F	1"1/2x1"1/2	140	L	9,07
AEL54063G	2"x2"	70	L	12,65
AEL54075H	2"1/2x2"1/2	40	L	27,24
AEL54090I	3"x3"	25	L	39,14
AEL54110L	4"x4"	14	L	60,25

AEY54

Gomito a 45° incollaggio/filettato

45° Elbow plain/threaded

CODE	Ø	PACK	BOX	€
AEY54020B	1/2"x1/2"	800	M	3,65
AEY54025C	3/4"x3/4"	500	M	3,82
AEY54032D	1"x1"	250	M	4,85
AEY54040E	1"1/4x1"1/4	150	M	6,66
AEY54050F	1"1/2x1"1/2	170	L	8,43
AEY54063G	2"x2"	90	L	12,55
AEY54075H	2"1/2x2"1/2	50	L	26,40
AEY54090I	3"x3"	30	L	33,98
AEY54110L	4"x4"	16	L	60,60

ASF14

Adattatore incollaggio maschio/filettato femmina

Adaptor male plain/female threaded

CODE	Ø	PACK	BOX	€
ASF14020B	1/2"x1/2"	350	S	3,49
ASF14020C	1/2"x3/4"	300	S	3,82
ASF14025B	3/4"x1/2"	600	M	3,98
ASF14025C	3/4"x3/4"	550	M	3,98
ASF14025D	3/4"x1"	350	M	3,98
ASF14032C	1"x3/4"	450	M	4,10
ASF14032D	1"x1"	280	M	4,68
ASF14040D	1"1/4x1"	250	M	4,94
ASF14040E	1"1/4x1"1/4	180	M	5,66
ASF14050E	1"1/2x1"1/4	140	M	5,53
ASF14050F	1"1/2x1"1/2	130	M	6,66
ASF14050G	1"1/2x2"	100	M	8,91
ASF14063F	2"x1"1/2	90	M	11,93
ASF14063G	2"x2"	70	M	11,93
ASF14075G	2"1/2x2"	55	M	14,35
ASF14075H	2"1/2x2"1/2	80	L	15,35
ASF14075I	2"1/2x3'	35	M	15,56
ASF14090H	3"x2"1/2	54	L	21,21
ASF14090I	3"x3"	55	L	22,05
ASF14090L	3"x4"	35	L	22,66
ASF14110I	4"x3"	35	L	28,53
ASF14110L	4"x4"	30	L	29,61

AAD14

Adattatore incollaggio maschio-femmina/filettato maschio

Adaptor plane male-female/male threaded

CODE	Ø	PACK	BOX	€
AAD14020B	1/2"x3/4"x1/2"	400	S	1,93
AAD14020C	1/2"x3/4"x3/4"	350	S	1,93
AAD14025C	3/4"x1"x3/4"	450	M	2,06
AAD14025D	3/4"x1"1"	400	M	2,06
AAD14032D	1"x1"1/4x1"	270	M	2,79
AAD14032E	1"x1"1/4x1"1/4	200	M	2,79
AAD14040E	1"1/4x1"1/2x1"1/4	150	M	3,49
AAD14040F	1"1/4x1"1/2x1"1/2	140	M	3,49
AAD14050F	1"1/2x2"x1"1/2	120	M	5,29
AAD14050G	1"1/2x2"x2"	170	L	5,29
AAD14063G	2'x'2"1/2x2"	90	M	6,27
AAD14063H	2"x2"1/2x2"1/2	90	L	6,27
AAD14075H	2"1/2x3"2"1/2	45	M	18,78
AAD14075I	2"1/2x3"x3"	60	L	18,78
AAD14090I	3"x4"x3"	45	L	22,53
AAD14090L	3"x4"x4"	36	L	22,53
AAD14110L	4"x5"x4"	30	L	33,98
AAD14110N	4"x5"x5"	30	L	34,93

AAD24

Adattatore incollaggio maschio/filettato maschio

Adaptor male plain/male threaded

CODE	Ø	PACK	BOX	€
AAD24090I	3"x3"	68	L	16,73
AAD24110L	4"x4"	30	L	23,72

ATE44

Ti a 90° liscio con bocca centrale filettata

90° Tee plain with central branch threaded

CODE	Ø	PACK	BOX	€
ATE44020B	1/2"x1/2"	220	S	2,79
ATE44025C	3/4"x3/4"	280	M	3,49
ATE44032D	1"x1"	150	M	4,60
ATE44040E	1"1/4x1"1/4	80	M	6,15
ATE44050F	1"1/2x1"1/2	90	L	9,26
ATE44063G	2"x2"	50	L	15,35
ATE44075H	2"1/2x2"1/2	32	L	29,17
ATE44090I	3"x3"	20	L	41,92
ATE44110L	4"x4"	9	L	68,92

ASO14

Manicotto incollaggio/filettato

Socket plain/threaded

CODE	Ø	PACK	BOX	€
ASO14016A	3/8"x3/8"	600	S	⊕
ASO14020B	1/2"x1/2"	350	S	2,18
ASO14025C	3/4"x3/4"	270	S	2,38
ASO14032D	1"x1"	300	M	2,79
ASO14040E	1"1/4x1"1/4	180	M	3,98
ASO14050F	1"1/2x1"1/2	120	M	6,15
ASO14063G	2"x2"	75	M	7,94
ASO14075H	2"1/2x2"1/2	45	M	23,86
ASO14090I	3"x3"	54	L	27,10
ASO14110L	4"x4	30	L	39,28

ARB94

Riduzione incollaggio maschio/ filettato femmina

Reducing bush male plain/female threaded

CODE	Ø	PACK	BOX	€
ARB94025B	3/4"x1/2"	1000	S	2,38
ARB94032C	1"x3/4"	400	S	2,79
ARB94040D	1"1/4x1"	250	S	4,35
ARB94050E	1"1/2x1"1/4	350	M	5,53
ARB94063F	2"x1"1/2	180	M	7,34
ARB94075G	2"1/2x2"	110	M	16,73
ARB94090H	3"x2"1/2	65	M	23,27
ARB94110I	4"x3"	36	M	37,13

AHN62

Portagomma con ghiera

Hose adaptor with nut

CODE	Ø	PACK	BOX	€
AHN620250	16x3/4"	150	S	⊕
AHN620320	20x1"	120	S	⊕
AHN620400	25x1"1/4	160	M	⊕
AHN620500	30x1"1/2	120	M	⊕
AHN620630	40x2"	60	M	⊕
AHN620700	50x2"1/4	45	M	⊕
AHN620800	60x2"3/4	30	M	⊕

AUS84

Bocchettone con O-ring incollaggio femmina/filettato maschio

Union with O-ring female plain/ male threaded

CODE	Ø	PACK	BOX	€
AUS84020B	1/2"x1/2"	150	S	⊕
AUS84025C	3/4"x3/4"	220	M	⊕
AUS84032D	1"x1"	140	M	⊕
AUS84040E	1"1/4x1"1/4	80	M	⊕
AUS84050F	1"1/2x1"1/2	50	M	11,93
AUS84050G	1"1/2x2"	50	M	11,93
AUS84063G	2"x2"	7	M	16,63

AUS74

Bocchettone con O-ring incollaggio femmina/inserto in ottone filettato maschio

Union with O-ring female plain/ brass insert male threaded

CODE	Ø	PACK	BOX	€
AUS74020B	1/2"x1/2"	150	S	30,40
AUS74025C	3/4"x3/4"	220	M	35,20
AUS74032D	1"x1"	140	M	46,40
AUS74040E	1"1/4x1"1/4	80	M	61,75
AUS74050F	1"1/2x1"1/2	50	M	76,23
AUS74063G	2"x2"	50	M	122,00

AUN84

Bocchettone con O-ring incollaggio femmina/filettato femmina

Union with O-ring female plain/ female threaded

CODE	Ø	PACK	BOX	€
AUN84020B	1/2"x1/2"	180	S	7,58
AUN84025C	3/4"x3/4"	220	M	8,64
AUN84032D	1"x1"	150	M	11,43
AUN84040E	1"1/4x1"1/4	80	M	13,25
AUN84050F	1"1/2x1"1/2	60	M	18,78
AUN84063G	2"x2"	30	M	24,70
AUN84075H	2"1/2x2"1/2	35	L	59,54
AUN84090I	3"x3"	24	L	68,29
AUN84110L	4"x4"	12	L	80,10

AUN74

Bocchettone con O-ring incollaggio femmina/inserto in ottone filettato maschio

Union with O-ring female plain/ brass insert male threaded

CODE	Ø	PACK	BOX	€
AUN74020B	1/2"x1/2"	72	S	25,79
AUN74025C	3/4"x3/4"	90	S	29,85
AUN74032D	1"x1"	64	S	38,06
AUN74040E	1"1/4X1"1/4	40	S	50,64
AUN74050F	1"1/2x1"1/2	30	S	65,52
AUN74063G	2"x2"	12	S	91,07

Serie di passaggio BS con anello di rinforzo metallico
BS Plain/threaded series with metal reinforcing ring

AEL58

Gomito a 90° incollaggio/filettato con anello di rinforzo metallico

90° Elbow plain/threaded with metal reinforcing ring

CODE	Ø	PACK	BOX	€
AEL58020B	1/2"x1/2"	350	S	3,82
AEL58025C	3/4"x3/4"	350	M	4,10
AEL58032D	1"x1"	200	M	5,53
AEL58040E	1"1/4x1"1/4	110	M	7,94
AEL58050F	1"1/2x1"1/2	125	L	11,43
AEL58063G	2"x2"	70	L	17,23

ASF18

Adattatore incollaggio maschio/filettato femmina con anello di rinforzo metallico

Adaptor male plain/female threaded with metal reinforcing ring

CODE	Ø	PACK	BOX	€
ASF18020B	1/2"x1/2"	400	S	4,85
ASF18025B	3/4"x1/2"	350	S	5,63
ASF18025C	3/4"x3/4"	550	M	5,63
ASF18032C	1"x3/4"	400	M	5,78
ASF18032D	1"x1"	280	M	6,51
ASF18040D	1"1/4x1"	250	M	6,84
ASF18040E	1"1/4x1"1/4	180	M	8,00
ASF18050E	1"1/2x1"1/4	140	M	7,83
ASF18050F	1"1/2x1"1/2	110	M	9,29
ASF18063F	2"x1"1/2	90	M	16,70
ASF18063G	2"x2"	70	M	16,70

ASO18

Manicotto incollaggio/filettato con anello di rinforzo metallico

Socket plain/threaded with metal reinforcing ring

CODE	Ø	PACK	BOX	€
ASO18020B	1/2"x1/2"	400	S	3,74
ASO18025C	3/4"x3/4"	250	S	4,10
ASO18032D	1"x1"	300	M	4,85
ASO18040E	1"1/4x1"1/4	170	M	6,02
ASO18050F	1"1/2x1"1/2	100	M	7,94
ASO18063G	2"x2"	75	M	9,53

ATE48

Ti a 90° liscio con bocca centrale filettata con anello di rinforzo metallico

90° Tee plain with central branch threaded with metal reinforcing ring

CODE	Ø	PACK	BOX	€
ATE48020B	1/2"x1/2"	220	S	4,21
ATE48025C	3/4"x3/4"	250	M	5,29
ATE48032D	1"x1"	140	M	6,36
ATE48040E	1"1/4x1"1/4	80	M	9,44
ATE48050F	1"1/2x1"1/2	90	L	13,14
ATE48063G	2"x2"	50	L	18,43

Raccordo liscio metrico/liscio BS in ABS
ABS Plain metric/plain BS fitting

ASO15

Manicotto di passaggio liscio metrico/liscio BS

Socket adaptor plain metric/plain BS

CODE	Ø	PACK	BOX	€
ASO15020B	20x1/2"	450	S	1,22
ASO15025C	25x3/4"	600	M	1,34
ASO15032D	32x1"	350	M	1,34
ASO15040E	40x1"1/4	200	M	2,18
ASO15050F	50x1"1/2	220	L	2,79
ASO15063G	63x2"	125	L	3,98
ASO15075H	75x2"1/2	85	L	9,07
ASO15090I	90x3"	45	L	15,35
ASO15110L	110x4"	24	L	21,33
ASO15160O	160x6"	6	L	63,75

Serie grandi diametri in ABS
ABS Large diameters series

AEL53
Gomito a 90°
90° Elbow

CODE	Ø	PACK	BOX	€
AEL532800	10"	8	XL	520,89

AEY53
Gomito a 45°
45° Elbow

CODE	Ø	PACK	BOX	€
AEY532800	10"	11	XL	409,29

ATE43
Ti a 90°
90° Tee

CODE	Ø	PACK	BOX	€
ATE432800	10"	7	XL	573,03

ASO13
Manicotto
Socket

CODE	Ø	PACK	BOX	€
ASO132800	10"	14	XL	238,14

AST23
Collare per flangia rigato
Stub serrated

CODE	Ø	PACK	BOX	€
AST232800	10"	5	L2	154,78

ARB93
Riduzione corta
Reducing bush

CODE	Ø	PACK	BOX	€
ARB93280Q	10"x8"	4	L	179,13

ANTICORROSION SYSTEMS

ELLEDI ANTICORROSIONE di daniele Ledda
(Consulenza & Vendita)
Vicolo Puccini 4 21040 Vedano Olona (VA)
P.IVA: 03878000128
REA: 385689
codice univoco : SUBM70N
Mobile: 3498731614
Fax: 03321690220
www.elledianticorrosione.it
info@ elledianticorrosione.it

Raccordi in PVC con giunto elastomerico
U-PVC Fittings with rubber ring joint

RTE40

Ti 90° con tre attacchi ad anello di gomma

90° Tee all socket branches

CODE	Ø	PACK	BOX	€
RTE400630	63	17	L	37,18
RTE400750	75	12	L	48,44
RTE400900	90	7	L	58,57
RTE401100	110	5	L	77,68
RTE401250	125	6	L2	113,57
RTE401400	140	4	L2	137,46
RTE401600	160	3	L2	172,13

RTE42

Ti 90° con due attacchi ad anello di gomma/centrale femmina per incollaggio

90° Tee double socket/female plain central branch

CODE	Ø	PACK	BOX	€
RTE420630	63	20	L	36,10
RTE420750	75	16	L	45,43
RTE420900	90	8	L	53,31
RTE421100	110	6	L	70,41
RTE421250	125	4	L	102,68
RTE421400	140	5	L2	122,66
RTE421600	160	4	L2	186,48

RTE00

Ti 90° ridotto con due attacchi ad anello di gomma/derivazione flangiata foratura UNI2223

90° Reduced tee double socket/ flanged central branch drilled UNI2223

CODE	Ø	PACK	BOX	€
RTE00063G	65x50	18	L	93,24
RTE00075G	75x50	14	L	96,81
RTE00075H	75x65	14	L	104,60
RTE00090G	90x50	8	L	103,50
RTE00090H	90x65	8	L	109,71
RTE00090I	90x80	7	L	111,03
RTE00110G	110x50	6	L	138,64
RTE00110H	110x65	6	L	141,99
RTE00110I	110x80	6	L	145,80
RTE00110L	110x100	4	L	148,23
RTE00125L	125x100	5	L	163,97
RTE00140L	140x100	5	L2	163,97
RTE00140M	140x125	5	L2	186,48
RTE00160I	160x80	4	L2	236,64
RTE00160L	160x100	4	L2	289,13
RTE00160M	160x125	3	L2	289,13
RTE00160O	160x150	3	L2	311,85

Articoli assemblati
Assembled items

RTR40

Ti 90° ridotto con tre attacchi ad anello di gomma

90° Reduced Tee all socket branches

CODE	Ø	PACK	BOX	€
RTR40075G	75x63	14	L	47,22
RTR40090G	90x63	9	L	53,18
RTR40090H	90x75	8	L	59,19
RTR40110G	110x63	6	L	68,15
RTR40110H	110x75	6	L	70,52
RTR40110I	110x90	6	L	72,92
RTR40125L	125x110 ℹ	4	L2	126,71
RTR40140L	140x110	3	L2	155,39
RTR40160I	160x90	5	L2	157,77
RTR40160L	160x110	5	L2	163,77
RTR40160M	160x125 ℹ	2	L2	239,04

Articoli assemblati
Assembled items

RAD10

Monogiunto un attacco ad anello di gomma/maschio incollaggio

Adaptor spigot/socket

CODE	Ø	PACK	BOX	€
RAD100750	75	48	L	17,92
RAD100900	90	28	L	25,59
RAD101100	110	20	L	34,29
RAD101600	160	6	L	83,79
RAD102000	200	4	L2	125,51

RRP20

Riduzione maschio/anello di gomma

Reducer spigot/socket

CODE	Ø	PACK	BOX	€
RRP20090H	90x75	27	L	28,67
RRP20110H	110x75	18	L	29,89
RRP20110I	110x90	16	L	34,66
RRP20125L	125x110	12	L	49,01
RRP20140L	140x110	8	L	51,40
RRP20160L	160x110	7	L	62,63
RRP20200O	200x160	6	L2	79,39
RRP20225O	225x160	4	L2	88,45

RSO00

Adattatore maschio flangiato foratura UNI2223

Flanged spigot drilled UNI2223

CODE	Ø	PACK	BOX	€
RSO00063G	63x50	Su richiesta *Upon request*		71,38
RSO00075H	75x65			93,33
RSO00090I	90x80			118,34
RSO00110L	110x100			142,24
RSO00125M	125x100			142,24
RSO00140M	140x125			142,24
RSO00160O	160x150			176,91
RSO00200P	200x200			333,48

Articoli assemblati
Assembled items

RST00

Monogiunto flangiato foratura UNI2223

Flanged male adaptor drilled UNI2223

CODE	Ø	PACK	BOX	€
RST00063G	63x50	Su richiesta *Upon request*		52,01
RST00075H	75x65			58,57
RST00090I	90x80			62,86
RST00110L	110x100			70,01
RST00125L	125x100			114,50
RST00125M	125x110			120,49
RST00140M	140x125			133,90
RST00160O	160x150			145,80
RST00200P	200x200			193,25

Articoli assemblati
Assembled items

Prodotti di rivendita | *Resale items*

RAD10

Monogiunto con attacco ad anello di gomma/maschio incollaggio

Adaptor spigot/socket

CODE	Ø	€
RAD100630	63	Su richiesta *Upon request*
RAD101250	125	
RAD101400	140	

RSO10

Manicotto con battuta con due attacchi ad anello di gomma

Double socket with sledge

CODE	Ø	€
RSO100630	63	Su richiesta *Upon request*
RSO100750	75	
RSO100900	90	
RSO101100	110	
RSO101250	125	
RSO101400	140	
RSO101600	160	
RSO101800	180	
RSO102000	200	
RSO102250	225	
RSO102500	250	
RSO102800	280	
RSO103150	315	

RSO16

Manicotto scorrevole con due attacchi ad anello di gomma

Sleeve double socket

CODE	Ø	€
RSO160630	63	Su richiesta *Upon request*
RSO160750	75	
RSO160900	90	
RSO161100	110	
RSO161250	125	
RSO161400	140	
RSO161600	160	
RSO161800	180	
RSO162000	200	
RSO162250	225	
RSO162500	250	
RSO162800	280	
RSO163150	315	

RSO19

Manicotto di riparazione tipo lungo con due attacchi ad anello di gomma

Repair socket

CODE	Ø	€
RSO190630	63	Su richiesta *Upon request*
RSO190750	75	
RSO190900	90	
RSO191100	110	
RSO191250	125	
RSO191400	140	
RSO191600	160	
RSO191800	180	
RSO192000	200	
RSO192250	225	
RSO192500	250	
RSO192800	280	
RSO193150	315	

RBE11

Curva a 11° attacco ad anello di gomma/incollaggio maschio

11° Bend socket/spigot

CODE	Ø	€
RBE110630	63	Su richiesta *Upon request*
RBE110750	75	
RBE110900	90	
RBE111100	110	
RBE111250	125	
RBE111400	140	
RBE111600	160	
RBE111800	180	
RBE112000	200	
RBE112250	225	
RBE112500	250	
RBE112800	280	
RBE113150	315	

RBE22

Curva a 22° attacco ad anello di gomma/incollaggio maschio

22° Bend socket/spigot

CODE	Ø	€
RBE220630	63	Su richiesta *Upon request*
RBE220750	75	
RBE220900	90	
RBE221100	110	
RBE221250	125	
RBE221400	140	
RBE221600	160	
RBE221800	180	
RBE222000	200	
RBE222250	225	
RBE222500	250	
RBE222800	280	
RBE223150	315	

RBE45

Curva a 45° attacco ad anello di gomma/incollaggio maschio

45° Bend socket/spigot

CODE	Ø	€
RBE450630	63	Su richiesta *Upon request*
RBE450750	75	
RBE450900	90	
RBE451100	110	
RBE451250	125	
RBE451400	140	
RBE451600	160	
RBE451800	180	
RBE452000	200	
RBE452250	225	
RBE452500	250	
RBE452800	280	
RBE453150	315	

RBE90

Curva a 90° attacco ad anello di gomma/incollaggio maschio

90° Bend socket/spigot

CODE	Ø	€
RBE900630	63	Su richiesta *Upon request*
RBE900750	75	
RBE900900	90	
RBE901100	110	
RBE901250	125	
RBE901400	140	
RBE901600	160	
RBE901800	180	
RBE902000	200	
RBE902250	225	
RBE902500	250	
RBE902800	280	
RBE903150	315	

G/RRJ

Guarnizione in NBR atossico

Gasket in atoxic NBR

CODE	Ø	€
G/RRJ0630	63	Su richiesta *Upon request*
G/RRJ0750	75	
G/RRJ0900	90	
G/RRJ1100	110	
G/RRJ1250	125	
G/RRJ1400	140	
G/RRJ1600	160	
G/RRJ2000	200	

Moduli per collettori in PVC
U-PVC Modules for manifolds

CODE	Ø mm	PN	N° uscite outlets Sup./Upper n° mm	Inf./Lower n° mm	Tipologia di incastro Type of connection	Tipologia Type: Terminale End	Centrale TCentral	Mandata/filetto Sending entry/thread	€
CMST09011	90	10	1 50x40	1 50x40	M	√	-	-	23,30
CMST11011	110	10	1 63x50	1 63x50	M	√	-	-	31,05
CMST09001	90	10	0	1 50x40	M	√	-	-	23,30
CMST11001	110	10	0	1 63x50	M	√	-	-	31,05
CMST09000	90	10	0	1 50x40	F	√	-	-	23,30
CMST11000	110	10	0	1 63x50	F	√	-	-	45,01
CMDT06300D	63	10	0	2 32x25	F	√	-	-	17,09
CMDT09000	90	10	0	2 50x40	F	√	-	-	35,69
CMDT11000	110	10	0	2 63x50	F	√	--	-	45,01
CMDT06301D	63	10	0	2 32x25	M	√	-	-	17,09
CMDT09001	90	10	0	2 50x40	M	√	-	-	35,69
CMDT11001	110	10	0	2 63x50	M	√	-	-	45,01
CMDT06311D	63	10	1 32x25	2 32x25	M	√	-	-	17,09
CMDT09011F	90	10	1 50x40	2 50x40	M	√	-	-	35,69
CMDT09011G	90	10	1 63x50	2 50x40	M	√	-	-	35,69
CMDT11011	110	10	1 63x50	2 63x50	M	√	-	-	45,01
CMDF06300F	63	10	0	2 32x25	F	-	-	1"1/2	17,09
CMDF09000G	90	10	0	2 50x40	F	-	-	2"	35,69
CMDF09000H	90	10	0	2 50x40	F	-	-	2"1/2	35,69
CMDF11000H	110	10	0	2 63x50	F	-	-	2"1/2	45,01
CMDF11000I	110	10	0	2 63x50	F	-	-	3"	45,01
CMDC06302D	63	10	0	2 32x25	M/F	-	√	-	17,09
CMDC09002	90	10	0	2 50x40	M/F	-	√	-	35,69
CMDC11002	110	10	0	2 63x50	M/F	-	√		45,01

Supporti per collettori disponibili nella sezione Accessori (vedi p.88)
Supports for manifolds available in Accessories section (see p.88)

Moduli per collettori in PPH con terminale filettato femmina
PPH Modules for manifolds with female threaded ends

CODE	Ø mm	N° uscite outlets			Tipologia di incastro Type of connection	Tipologia Type			€
		Superiore Upper	Laterale Side	Inferiore Lower		Terminale End	Centrale TCentral	Mand./filetto Send. entry/thread	
CMDT065F00PP	65	0	0	2 1"	Saldatura Welding	√	-	-	22,97
CMDT065F01PP	65	0	1 1/2"	2 1"	Saldatura Welding	√	-	-	24,66
CMDT065F10PP	65	1 1/2"	0	2 1"	Saldatura Welding	√	-	-	22,97
CMDF065F00PP	65	0	0	2 1"	Saldatura Welding	-	-	1" 1/2	22,97
CMDF065F01PP	65	0	1 1/2"	2 1"	Saldatura Welding	√	-	1" 1/2	24,66
CMDF065F10PP	65	1 1/2"	0	2 1"	Saldatura Welding	√	-	1" 1/2	22,97
CMDC065F00PP	65	0	0	2 1"	Saldatura Welding	-	√	-	21,22

Supporti per collettori disponibili nella sezione Accessori (vedi p.88)
Supports for manifolds available in Accessories section (see p.88)

Moduli per collettori in PPH con terminale filettato maschio
PPH Modules for manifolds with male threaded ends

CODE	Ø mm	N° uscite outlets			Tipologia di incastro Type of connection	Tipologia Type			€
		Superiore Upper	Laterale Side	Inferiore Lower		Terminale End	Centrale TCentral	Mand./filetto Send. entry/thread	
CMDT065M00PP	65	0	0	2 1"	Saldatura Welding	√	-	-	21,14
CMDT065M01PP	65	0	1 1/2"	2 1"	Saldatura Welding	√	-	-	22,84
CMDT065M10PP	65	1 1/2"	0	2 1"	Saldatura Welding	√	-	-	21,14
CMDF065M00PP	65	0	0	2 1"	Saldatura Welding	-	-	1" 1/2	21,14
CMDF065M01PP	65	0	1 1/2"	2 1"	Saldatura Welding	√	-	1" 1/2	22,84
CMDF065M10PP	65	1 1/2"	0	2 1"	Saldatura Welding	√	-	1" 1/2	21,14
CMDC065M00PP	65	0	0	2	Saldatura Welding	-	√	-	19,34

Supporti per collettori disponibili nella sezione Accessori (vedi p.88)
Supports for manifolds available in Accessories section (see p.88)

Collettori preassemblati
Pre-assembled manifolds

Su richiesta il nostro staff tecnico può realizzare collettori personalizzati e già assemblati su specifiche del cliente. Le tipologie più comuni sono a 3, 4 e 5 uscite, ma la modularità dei componenti permette qualsiasi incremento con un ampio range di possibilità, dal PVC al PE.
Per maggiori informazioni contattare direttamente il nostro ufficio vendite o scrivere una email a info@comeritaly.com

Upon request, our technical staff can realize custom--made manifolds and pre-assembled according to customer's specifications. The most common types are with 3,4, and 5 outlets, but the modular components allow any implementation with a wide range of PVC to PE outlets.
For further information please contact our sales office or write an email at info@commeritaly.com

Raccordi in PE100
PE100 fittings

BEC/PA
Gomito a 90° codolo corto
Short spigot 90° bend

METRIC
PE100 + PPH

PN10

CODE	Ø	PACK	BOX	€
BEC10PA0630	63	50	M	10,62
BEC10PA0750	75	60	L	14,47
BEC10PA0900	90	40	L	18,73
BEC10PA1100	110	30	L2	35,62
BEC10PA1250	125	12	L	50,35
BEC10PA1400	140	15	L2	69,33
BEC10PA1600	160	10	L2	75,19
BEC10PA2000	200	5	L2	149,07
BEC10PA2250	225	3	L2	161,85

PN16

CODE	Ø	PACK	BOX	€
BEC16PA0630	63	50	M	11,[illegible]
BEC16PA0750	75	60	L	15,[illegible]
BEC16PA0900	90	40	[illegible]	20,[illegible]
BEC16PA1100	110	30	L2	39,[illegible]
BEC16PA1250	125	12	L	55,[illegible]
BEC16PA1400	140	15	L2	[illegible]
BEC16PA1600	160	10	L2	82,[illegible]
BEC16PA2000	200	5	L2	[illegible]
BEC16PA2250	225	3	L2	178,06

BEL/PA
Gomito a 90° codolo lungo
Long spigot 90° bend

PN10

CODE	Ø	PACK	BOX	€
BEL10PA0900	90	24	L	20,90
BEL10PA1100	110	40	L	39,40
BEL10PA1250	125	30	L2	55,91
BEL10PA1600	160	7	L2	83,57
BEL10PA1800	180	12	L2	98,05

PN16

CODE	Ø	PACK	BOX	€
BEL16PA0750	75	18	M	17,60
BEL16PA0900	90	24	L	22,91
BEL16PA1100	110	30	L2	43,05
BEL16PA1250	125	12	L	61,39
BEL16PA1600	160	7	L2	91,81
BEL16PA1800	180	12	L2	107,97

HEL/PA
Gomito a 45° codolo lungo
Long spigot 45° bend

PN10

CODE	Ø	PACK	BOX	€
HEL10PA0900	90	32	L	19,78
HEL10PA1100	110	30	L2	38,50
HEL10PA1250	125	12	L	55,91
HEL10PA1600	160	8	L2	82,10
HEL10PA1800	180	6	L2	98,05

PN16

CODE	Ø	PACK	BOX	€
HEL16PA0900	90	32	L	21,83
HEL16PA1100	110	30	L2	42,15
HEL16PA1250	125	12	L	61,39
HEL16PA1600	160	8	L2	90,35
HEL16PA1800	180	6	L2	105,57

TEC/PA

Ti a 90° codolo corto

Short spigot 90° tee

PN10

CODE	Ø	PACK	BOX	€
TEC10PA0630	63	28	M	11,77
TEC10PA0900	90	18	L	26,85
TEC10PA1100	110	18	L2	39,60
TEC10PA1250	125	14	L2	60,17
TEC10PA1600	160	5	L2	111,18
TEC10PA2000	200	25	XL	220,75
TEC10PA2250	225	17	XL	265,72
TEC10PA2500	250	17	XL	434,43
TEC10PA3150	315	7	XL	690,00

PN16

CODE	Ø	PACK	BOX	€
TEC16PA0630	63	28	M	12,95
TEC16PA0900	90	18	L	29,57
TEC16PA1100	110	18	L2	43,62
TEC16PA1250	125	14	L2	96,53
TEC16PA1600	160	5	L2	122,23
TEC16PA2000	200	26	XL	242,78
TEC16PA2250	225	17	XL	292,33
TEC16PA2500	250	17	XL	477,88
TEC16PA3150	355	7	XL	758,99

TEL/PA

Ti a 90° codolo lungo

Long spigot 90° tee

PN10

CODE	Ø	PACK	BOX	€
TEL10PA0750	75	17	L	18,70
TEL10PA0900	90	15	L	29,88
TEL10PA1100	110	6	L	44,02
TEL10PA1250	125	6	L	66,89
TEL10PA1400	140	6	L2	97,51
TEL10PA1600	160	5	L2	123,54
TEL10PA1800	180	3	L2	166,25

PN16

CODE	Ø	PACK	BOX	€
TEL16PA0750	75	17	L	20,65
TEL16PA0900	90	15	L	32,82
TEL16PA1100	110	6	L	45,05
TEL16PA1250	125	6	L	73,61
TEL16PA1400	140	6	L2	107,23
TEL16PA1600	160	5	L2	135,78
TEL16PA1800	180	3	L2	182,72

TRC/PA

Ti ridotto codolo corto

Short spigot reduced tee

PN10

CODE	Ø	PACK	BOX	€
TRC10PA090G	90x63	20	L	37,60
TRC10PA110G	110x63	12	L	54,97
TRC10PA110I	110x90	12	L	54,97
TRC10PA160L	160x110	6	L2	142,04
TRC10PA200O	200x160	3	L2	219,90
TRC10PA225O	225x160	2	L2	296,93

PN16

CODE	Ø	PACK	BOX	€
TRC16PA090G	90x63	20	L	43,97
TRC16PA110G	110x63	12	L	63,22
TRC16PA110I	110x90	12	L	63,22
TRC16PA160L	160x110	6	L2	157,62
TRC16PA200O	200x160	3	L2	243,75
TRC16PA225O	225x160	2	L2	320,73

RPC/PA

Riduzione codolo corto

Short spigot reduction

PN10

CODE	Ø	PACK	BOX	€
RPC10PA075G	75x63	45	S	8,95
RPC10PA090G	90x63	60	M	12,34
RPC10PA090H	90x75	54	M	12,34
RPC10PA110G	110x63	45	M	16,37
RPC10PA110H	110x75	45	L	16,37
RPC10PA110I	110x90	36	M	16,37
RPC10PA125I	125x90	42	L	23,16
RPC10PA125L	125x110	18	M	23,16
RPC10PA140L	140x110	30	L	36,03
RPC10PA140M	140x125	24	L	36,03
RPC10PA160I	160x90	24	L	43,52
RPC10PA160L	160x110	22	L	43,52
RPC10PA160M	160x125	16	L	43,52
RPC10PA160N	160x140	16	L	43,52
RPC10PA180O	180x160	6	L	43,52
RPC10PA200O	200x160	18	L2	63,46
RPC10PA225O	225x160	12	L2	89,87
RPC10PA225P	225x200	11	L2	89,87
RPC10PA225S	225x180	4	L	89,87

PN16

CODE	Ø	PACK	BOX	€
RPC16PA075G	75x63	50	M	9,78
RPC16PA090G	90x63	60	M	13,52
RPC16PA090H	90x75	70	L	13,52
RPC16PA110G	110x63	32	M	17,96
RPC16PA110H	110x75	45	L	17,96
RPC16PA110I	110x90	40	L	17,96
RPC16PA125I	125x90	42	L	25,47
RPC16PA125L	125x110	30	L	25,47
RPC16PA140L	140x110	30	L	39,60
RPC16PA140M	140x125	24	L	39,60
RPC16PA160I	160x90	24	L	47,87
RPC16PA160L	160x110	22	L	47,87
RPC16PA160M	160x125	16	L	47,87
RPC16PA160N	160x140	16	L	47,87
RPC16PA180M	180x125	12	L	66,89
RPC16PA180N	180x140	12	L	66,89
RPC16PA180O	180x160	6	L	66,89
RPC16PA200O	200x160	18	L2	69,76
RPC16PA200S	200x180	6	L	69,76
RPC16PA225O	225x160	12	L2	98,91
RPC16PA225S	225x180	4	L	98,91
RPC16PA225P	225x200	10	L2	98,91
RPC16PA250S	250x180	8	L	113,62
RPC16PA250P	250x200	7	L	113,62
RPC16PA250Q	250x225	6	L	113,62
RPC16PA280P	280x200	8	L2	129,58
RPC16PA280Q	280x225	6	L	129,58
RPC16PA280R	280x250	6	L	129,58
RPC16PA315Q	315x225	9	L2	137,27
RPC16PA315R	315x250	9	L2	137,27
RPC16PA315S	315x280	8	L2	137,27
RPC16PA355R	355x250	7	L2	170,43
RPC16PA355S	355x280	7	L2	170,43
RPC16PA355T	355x315	6	L2	170,43
RPC16PA400S	400x280	6	L2	339,05
RPC16PA400T	400x315	5	L2	339,05
RPC16PA400U	400x355	5	L2	339,05
RPC16PA450T	450x315	4	L2	529,67
RPC16PA450U	450x355	4	L2	492,08
RPC16PA450W	450x400	3	L2	412,35
RPC16PA500U	500x355	4	L2	793,55
RPC16PA500W	500x400	3	L2	692,76
RPC16PA500X	500x450	3	L2	577,30

RPL/PA

Riduzione codolo lungo

Long spigot reduction

PN10

CODE	Ø	PACK	BOX	€
RPL10PA063F	63x50	50	M	7,14

PN16

CODE	Ø	PACK	BOX	€
RPL16PA063F	63x50	50	M	7,88
RPL16PA075G	75x63	38	M	10,84
RPL16PA090G	90x63	27	M	15,03
RPL16PA090H	90x75	18	M	15,03
RPL16PA110I	110x90	20	L	19,98
RPL16PA125L	125x110	15	L	28,22
RPL16PA160M	160x125	12	L	53,14
RPL16PA200O	200x160	6	L	77,53
RPL16PA225P	225x200	5	L2	109,78

CAL/PA

Calotta codolo lungo

Long spigot end cap

PN10

CODE	Ø	PACK	BOX	€
CAL10PA0630	63	Su richiesta *Upon request*		8,53
CAL10PA0750	75			12,47
CAL10PA0900	90			18,70
CAL10PA1100	110			24,74

PN16

CODE	Ø	PACK	BOX	€
CAL16PA0630	63	Su richiesta *Upon request*		9,52
CAL16PA0750	75			13,91
CAL16PA0900	90			20,90
CAL16PA1100	110			27,86

STC/PA

Collare codolo corto

Short spigot stub

PN10

CODE	Ø	PACK	BOX	€
STC10PA1250	125	30	L	18,22
STC10PA1400	140	28	L2	23,32
STC10PA1600	160	24	L2	27,42
STC10PA2000	200	11	L2	51,52
STC10PA2250	225	11	L2	60,57
STC10PA2500	250	8	L2	78,35
STC10PA2800	280	8	L2	85,46
STC10PA3150	315	6	L2	103,81
STC10PA3550	355	4	L2	164,77
STC10PA4000	400	3	L2	307,51

PN16

CODE	Ø	PACK	BOX	€
STC16PA1250	125	30	L	19,37
STC16PA1400	140	28	L2	25,74
STC16PA1600	160	24	L2	30,17
STC16PA2000	200	11	L2	56,75
STC16PA2250	225	11	L2	66,60
STC16PA2500	250	8	L2	86,23
STC16PA2800	280	8	L2	98,42
STC16PA3150	315	6	L2	115,47
STC16PA3550	355	4	L2	175,04
STC16PA4000	400	3	L2	353,88

STL/PA

Collare codolo lungo

Long spigot stub

PN10

CODE	Ø	PACK	BOX	€
STL10PA0630	63	36	M	8,24
STL10PA0750	75	40	L	10,26
STL10PA0900	90	30	L	13,41
STL10PA1100	110	20	L	17,24
STL10PA1250	125	20	L	20,16
STL10PA1400	140	18	L2	25,81
STL10PA1600	160	18	L2	30,42
STL10PA1800	180	12	L2	50,94

PN16

CODE	Ø	PACK	BOX	€
STL16PA0630	63	36	M	9,16
STL16PA0750	75	40	L	11,19
STL16PA0900	90	30	L	14,84
STL16PA1100	110	20	L	18,89
STL16PA1250	125	20	L	22,34
STL16PA1400	140	18	L2	28,58
STL16PA1600	160	18	L2	33,55
STL16PA1800	180	12	L2	56,07

BRC/PM

Flangia cieca polipropilene caricato vetro

Glass reinforced PP blind flange

PN10

CODE	Ø	PACK	BOX	€
BRC10PM0630	63	50	M	20,73
BRC10PM0750	75	35	M	23,09
BRC10PM0900	90	30	M	26,36
BRC10PM1100	110	20	M	31,70
BRC10PM1250	125	20	M	33,46
BRC10PM1400	140	16	M	42,26
BRC10PM1600	160	12	M	52,84
BRC10PM2000	200	10	L	70,43
BRC10PM2250	225	10	L	77,47

BRO/PM

Flangia libera in polipropilene caricta vetro con inserto in metallo per collari in PE

Glass reinforced polypropylene GFPP loose flange with metal insert for PE stub

PN10

CODE	Ø	PACK	BOX	€
BRO10PM2000	200	Su richiesta *Upon request*		101,31
BRO10PM2250	225			101,31
BRO10PM2500	250			141,57
BRO10PM2800	280			144,72
BRO10PM3150	315			200,17
BRO10PM3550	355			328,99
BRO10PM4000	400			365,53
BRO10PM4500	450			893,69
BRO10PM5000	500			893,69
BRO10PM5600	560			1.268,34
BRO10PM6300	630			1.268,34

Prodotti per PP e PA
Products suitable for PP e PA

PN16

CODE	Ø	PACK	BOX	€
BRO16PM0200	20	Su richiesta *Upon request*		16,45
BRO16PM0250	25			17,37
BRO16PM0320	32			21,02
BRO16PM0400	40			23,75
BRO16PM0500	50			29,72
BRO16PM0630	63			31,28
BRO16PM0750	75			35,20
BRO16PM0900	90			40,15
BRO16PM1100	110			42,81
BRO16PM1250	125			43,30
BRO16PM1400	140			52,44
BRO16PM1600	160			80,68
BRO16PM1800	180			80,68
BRO16PM2000	200			110,25
BRO16PM2250	225			110,25
BRO16PM2500	250			157,76
BRO16PM2800	280			161,29
BRO16PM3150	315			229,97
BRO16PM3550	355			361,87
BRO16PM4000	400			402,07

Prodotti anche per PN10
Products also suitable for PN10

BRO/ST

Flangia in polipropilene caricato vetro con inserto in metallo e diametro interno compatibile per accoppiamento con collare in PVC (ST10 - ST20)

Glass reinforced PP loose flange with metal insert with internal diameter suitable for PVC stub (ST10 - ST20) available upon request

PN10

CODE	Ø	PACK	BOX	€
BRO10PM2000ST	200	Su richiesta *Upon request*		101,31
BRO10PM2250ST	225			101,31
BRO10PM2500ST	250			141,57
BRO10PM2800ST	280			144,72
BRO10PM3150ST	315			200,17

PN16

CODE	Ø	PACK	BOX	€
BRO16PM0200ST	20	Su richiesta *Upon request*		16,45
BRO16PM0250ST	25			17,37
BRO16PM0320ST	32			21,02
BRO16PM0400ST	40			23,75
BRO16PM0500ST	50			29,72
BRO16PM0630ST	63			31,28
BRO16PM0750ST	75			35,20
BRO16PM0900ST	90			40,15
BRO16PM1100ST	110			42,81
BRO16PM1250ST	125			43,30
BRO16PM1400ST	140			52,44
BRO16PM1600ST	160			80,68
BRO16PM1800ST	180			80,68
BRO16PM2250ST	225			110,25

Prodotti anche per PN10
Products also suitable for PN10

Raccordi in PPH
PPH fittings

BEC/PP
Gomito a 90° codolo corto
Short spigot 90° bend

PN6

CODE	Ø	PACK	BOX	€
BEC06PP0630	63	50	M	12,77
BEC06PP0750	75	60	L	17,37
BEC06PP0900	90	40	L	22,50
BEC06PP1100	110	30	L2	42,72
BEC06PP1250	125	12	L	60,42
BEC06PP1400	140	15	L2	83,20
BEC06PP1600	160	10	L2	90,25
BEC06PP2000	200	5	L2	178,88
BEC06PP2250	225	3	L2	194,20

PN10

CODE	Ø	PACK	BOX	€
BEC10PP0630	63	50	M	14,13
BEC10PP0750	75	60	L	19,12
BEC10PP0900	90	40	L	24,74
BEC10PP1100	110	30	L2	47,08
BEC10PP1250	125	12	L	66,45
BEC10PP1400	140	15	L2	91,51
BEC10PP1600	160	10	L2	99,14
BEC10PP2000	200	5	L2	196,77
BEC10PP2250	225	3	L2	213,68

HEL/PP
Gomito a 45° codolo lungo
Long spigot 45° bend

PN6

CODE	Ø	PACK	BOX	€
HEL06PP0900	90	32	L	23,73
HEL06PP1100	110	30	L2	46,18
HEL06PP1250	125	12	L	67,05
HEL06PP1600	160	8	L2	98,53
HEL06PP1800	180	6	L2	117,65

PN10

CODE	Ø	PACK	BOX	€
HEL10PP0900	90	32	L	26,17
HEL10PP1100	110	30	L2	50,58
HEL10PP1250	125	12	L	73,69
HEL10PP1600	160	8	L2	108,44
HEL10PP1800	180	6	L2	126,66

TEC/PP
Ti a 90° codolo corto
Short spigot 90° tee

PN6

CODE	Ø	PACK	BOX	€
TEC06PP0630	63	28	M	14,13
TEC06PP0900	90	18	L	32,18
TEC06PP1100	110	18	L2	47,55
TEC06PP1250	125	14	L2	72,16
TEC06PP1600	160	5	L2	133,40
TEC06PP2000	200	26	XL	264,86
TEC06PP2250	225	17	XL	318,87
TEC06PP2500	250	17	XL	521,30
TEC06PP3150	315	7	XL	827,99

PN10

CODE	Ø	PACK	BOX	€
TEC10PP0630	63	28	M	15,53
TEC10PP0900	90	18	L	35,50
TEC10PP1100	110	18	L2	52,34
TEC10PP1250	125	14	L2	115,83
TEC10PP1600	140	5	L2	146,69
TEC10PP2000	160	26	XL	291,32
TEC10PP2250	200	17	XL	350,81
TEC10PP2500	225	17	XL	573,46
TEC10PP3150	315	7	XL	910,78

TRC/PP

Ti 90° ridotto codolo corto

Short spigot 90° reduction tee

PN6

CODE	Ø	PACK	BOX	€
TRC06PP090G	90x63	20	L	45,10
TRC06PP110G	110x63	12	L	65,96
TRC06PP110I	110x90	12	L	65,96
TRC06PP160L	160x110	6	L2	170,44
TRC06PP200O	200x160	3	L2	263,92
TRC06PP225O	225x160	2	L2	356,29

PN10

CODE	Ø	PACK	BOX	€
TRC10PP090G	90x63	20	L	52,79
TRC10PP110G	110x63	12	L	75,86
TRC10PP110I	110x90	12	L	75,86
TRC10PP160L	160x110	6	L2	189,15
TRC10PP200O	200x160	3	L2	292,51
TRC10PP225O	225x160	2	L2	384,86

STC/PP

Collare codolo corto

Short spigot stub

PN6

CODE	Ø	PACK	BOX	€
STC06PP1250	125	30	L	21,87
STC06PP1400	140	28	L2	27,97
STC06PP1600	160	24	L2	32,91
STC06PP2000	200	11	L2	61,80
STC06PP2250	225	11	L2	72,68
STC06PP2500	250	8	L2	94,06
STC06PP2800	280	8	L2	102,55
STC06PP3150	315	6	L2	124,57
STC06PP3550	355	4	L2	198,73
STC06PP4000	400	3	L2	369,03

PN10

CODE	Ø	PACK	BOX	€
STC10PP1250	125	30	L	23,25
STC10PP1400	140	28	L2	30,88
STC10PP1600	160	24	L2	36,18
STC10PP2000	200	11	L2	68,10
STC10PP2250	225	11	L2	79,92
STC10PP2500	250	8	L2	103,45
STC10PP2800	280	8	L2	118,10
STC10PP3150	315	6	L2	138,55
STC10PP3550	355	4	L2	210,04
STC10PP4000	400	3	L2	424,65

STL/PP

Collare codolo lungo

Long spigot stub

PN6

CODE	Ø	PACK	BOX	€
STL06PP0630	63	36	M	9,90
STL06PP0750	75	40	L	12,30
STL06PP0900	90	30	L	16,07
STL06PP1100	110	20	L	20,70
STL06PP1250	125	20	L	24,20
STL06PP1400	140	18	L2	31,01
STL06PP1600	160	18	L2	36,53
STL06PP1800	180	12	L2	61,15

PN10

CODE	Ø	PACK	BOX	€
STL10PP0630	63	36	M	10,99
STL10PP0750	75	40	L	13,42
STL10PP0900	90	30	L	17,84
STL10PP1100	110	20	L	22,64
STL10PP1250	125	20	L	26,85
STL10PP1400	140	18	L2	34,27
STL10PP1600	160	18	L2	40,26
STL10PP1800	180	12	L2	67,29

CAL/PP

Calotta codolo lungo

Long spigot end cap

PN6

CODE	Ø	PACK	BOX	€
CAL06PP0630	63	Su richiesta *Upon request*		10,24
CAL06PP0750	75			14,94
CAL06PP0900	90			22,46
CAL06PP1100	110			29,67

PN10

CODE	Ø	PACK	BOX	€
CAL10PP0630	63	Su richiesta *Upon request*		11,40
CAL10PP0750	75			16,68
CAL10PP0900	90			25,07
CAL10PP1100	110			33,43

BRC/PM

Flangia cieca polipropilene caricato vetro

Glass reinforced PP blind flange

CODE	Ø	PACK	BOX	€
BRC10PM0630	63	50	M	20,73
BRC10PM0750	75	35	M	23,09
BRC10PM0900	90	30	M	26,36
BRC10PM1100	110	20	M	31,70
BRC10PM1250	125	20	M	33,46
BRC10PM1400	140	16	M	42,26
BRC10PM1600	160	12	M	52,84
BRC10PM2000	200	10	L	70,43
BRC10PM2250	225	10	L	77,47

RPL/PP

Riduzione codolo lungo di stampaggio

Long spigot reduction

PN6

CODE	Ø	PACK	BOX	€
RPL06PP063F	63	50	M	8,56

PN10

CODE	Ø	PACK	BOX	€
RPL10PP063F	63x50	50	M	9,44
RPL10PP075G	75x63	38	M	12,98
RPL10PP090G	90x63	27	M	18,04
RPL10PP090H	90x75	18	M	18,04
RPL10PP110I	110x90	20	L	23,98
RPL10PP125L	125x110	15	L	33,87
RPL10PP160M	160x125	12	L	63,77
RPL10PP200O	200x160	6	L	93,04
RPL10PP225P	225x200	5	L2	131,72

RPC/PP

Riduzione codolo corto

Short spigot reduction

PN6

CODE	Ø	PACK	BOX	€
RPC06PP075G	75x63	45	S	10,73
RPC06PP090G	90x63	60	M	14,83
RPC06PP090H	90x75	54	M	14,83
RPC06PP110G	110x63	45	M	19,66
RPC06PP110H	110x75	45	L	19,66
RPC06PP110I	110x90	36	M	19,66
RPC06PP125I	125x90	42	L	27,81
RPC06PP125L	125x110	18	M	27,81
RPC06PP140L	140x110	30	L	43,27
RPC06PP140M	140x125	24	L	43,27
RPC06PP160I	160x90	24	L	52,24
RPC06PP160L	160x110	22	L	52,24
RPC06PP160M	160x125	16	L	52,24
RPC06PP160N	160x140	16	L	52,24
RPC06PP180O	180x160	6	L	56,72
RPC06PP200O	200x160	18	L2	76,15
RPC06PP225O	225x160	12	L2	107,84
RPC06PP225P	225x200	11	L2	107,84

PN10

CODE	Ø	PACK	BOX	€
RPC10PP075G	75x63	50	M	11,74
RPC10PP090G	90x63	60	M	16,26
RPC10PP090H	90x75	70	L	16,26
RPC10PP110G	110x63	32	M	21,58
RPC10PP110H	110x75	45	L	21,58
RPC10PP110I	110x90	40	L	21,58
RPC10PP125I	125x90	42	L	30,60
RPC10PP125L	125x110	30	L	30,60
RPC10PP140L	140x110	30	L	47,55
RPC10PP140M	140x125	24	L	47,55
RPC10PP160I	160x90	24	L	57,42
RPC10PP160L	160x110	22	L	57,42
RPC10PP160M	160x125	16	L	57,42
RPC10PP160N	160x140	16	L	57,42
RPC10PP180M	180x125	12	L	80,27
RPC10PP180N	180x140	12	L	80,27
RPC10PP180O	180x160	6	L	80,27
RPC10PP200O	200x160	18	L2	83,74
RPC10PP200S	200x180	6	L	83,74
RPC10PP225O	225x160	12	L2	118,66
RPC10PP225P	225x200	10	L2	118,66
RPC10PP250S	250x180	8	L	136,35
RPC10PP250P	250x200	7	L	136,35
RPC10PP250Q	250x225	6	L	136,35
RPC10PP280P	280x200	8	L2	155,49
RPC10PP280Q	280x225	6	L	155,49
RPC10PP280R	280x250	6	L	155,49
RPC10PP315Q	315x225	9	L2	164,71
RPC10PP315R	315x250	9	L2	164,71
RPC10PP315S	315x280	8	L2	164,71
RPC10PP355R	355x250	7	L2	204,54
RPC10PP355S	355x280	7	L2	204,54
RPC10PP355T	355x315	6	L2	204,54
RPC10PP400S	400x280	6	L2	406,86
RPC10PP400T	400x315	5	L2	406,86
RPC10PP400U	400x355	5	L2	406,86
RPC10PP450T	450x315	4	L2	635,55
RPC10PP450U	450x355	4	L2	590,49
RPC10PP450W	450x400	3	L2	494,82
RPC10PP500U	500x355	4	L2	952,27
RPC10PP500W	500x400	3	L2	831,29
RPC10PP500X	500x450	3	L2	692,77

ELLEDI ANTICORROSIONE di daniele Ledda
(Consulenza & Vendita)
Vicolo Puccini 4 21040 Vedano Olona (VA)
P.IVA: 03878000128
REA: 385689
codice univoco : SUBM70N
Mobile: 3498731614
Fax: 03321690220
www.elledianticorrosione.it
info@ elledianticorrosione.it

Ricambi per valvole
Valves *spare parts*

BIC10

Collare per valvola sfera metrico incollaggio

Plain metric connector for ball valve

CODE	Ø	€
BIC10016	16	0,93
BIC10020	20	0,98
BIC10025	25	1,16
BIC10032	32	1,44
BIC10040	40	2,30
BIC10050	50	2,92
BIC10063	63	3,35
BIC10075	75	9,89
BIC10090	90	11,71
BIC10110	110	14,77

BIC11

Collare per valvola sfera filettato BSP

Threaded BSP connector for ball valve

CODE	Ø	€
BIC11016	3/8"	1,86
BIC11020	1/2"	1,90
BIC11025	3/4"	2,30
BIC11032	1"	2,54
BIC11040	1"1/4	3,71
BIC11050	1"1/2	4,80
BIC11063	2"	6,83
BIC11075	2"1/2	13,49
BIC11090	3"	17,16
BIC11110	4"	20,63

BIC13

Collare per valvola sfera incollaggio BS

Plain BS connector for ball valve

CODE	Ø	€
BIC13016	3/8"	0,93
BIC13020	1/2"	0,98
BIC13025	3/4"	1,16
BIC13032	1"	1,44
BIC13040	1"1/4	2,30
BIC13050	1"1/2	2,92
BIC13063	2"	3,35
BIC13075	2"1/2	9,89
BIC13090	3"	11,71
BIC13110	4"	14,77

BIC15

Collare maschio per valvola a sfera metrico incollaggio

Male connector plain metric ball valve

CODE	Ø	€
BIC15020	20	0,98
BIC15025	25	1,16
BIC15032	32	1,44
BIC15040	40	2,27
BIC15050	50	2,87
BIC15063	63	4,65

BIN

Ghiera per valvola a sfera Serie industria (BVI)

Union nut for Industrial series valve (BVI)

CODE	Ø	€
BIN020	16 - 3/8" 20-1/2"	1,20
BIN025	25 - 3/4"	1,32
BIN032	32 - 1"	1,86
BIN040	40 - 1" 1/4	2,76
BIN050	50 - 1" 1/2	3,48
BIN063	63 - 2"	4,88
BIN075	75 - 2" 1/2	14,95
BIN090	90 - 3"	19,72
BIN110	110 - 4"	22,14

BDN

Ghiera per valvola a sfera serie acqua (BVD e BVS)

Union nut for Grey ball valve (BVD and BVS)

CODE	Ø	€
BDN020	16 - 3/8" 20-1/2"	1,20
BDN025	25 - 3/4"	1,32
BDN032	32 - 1"	1,86
BDN040	40 - 1" 1/4	2,34
BDN050	50 - 1" 1/2	3,12
BDN063	63 - 2"	4,44
BDN075	75 - 2" 1/2	14,95
BDN090	90 - 3"	19,72
BDN110	110 - 4"	22,14

BIG/E

Set guarnizioni per valvola sfera industria in EPDM

EPDM gaskets set for Industrial series valve

CODE	Ø	€
BIG/E016	16 - 3/8"	7,44
BIG/E020	20 - 1/2"	7,56
BIG/E025	25 - 3/4"	9,53
BIG/E032	32 - 1"	12,94
BIG/E040	40 - 1"1/4	19,05
BIG/E050	50 - 1"1/2	22,46
BIG/E063	63 - 2"	33,63
BIG/E075	75 - 2"1/2	60,46
BIG/E090	90 - 3"	65,94
BIG/E110	110 - 4"	76,04

BIG/F

Set guarnizioni per valvola sfera industria in Viton®

Viton® gaskets set Industrial series valve

CODE	Ø	€
BIG/F016	16 - 3/8"	12,05
BIG/F020	20 - 1/2"	12,17
BIG/F025	25 - 3/4"	15,45
BIG/F032	32 - 1"	19,81
BIG/F040	40 - 1"1/4	29,79
BIG/F050	50 - 1"1/2	37,71
BIG/F063	63 - 2"	55,87
BIG/F075	75 - 2"1/2	101,03
BIG/F090	90 - 3"	106,46
BIG/F110	110 - 4"	152,70

BVH

Maniglia azzurra per valvola a sfera serie acqua

Blue handle for Grey ball valve

CODE	Ø	€
BVH020B	16 - 3/8" 20-1/2"	1,81
BVH025B	25 - 3/4"	2,18
BVH032B	32 - 1"	2,73
BVH040B	40 - 1"1/4	3,12
BVH050B	50 - 1"1/2	3,96
BVH063B	63 - 2"	4,67
BVH075B	75 - 2"1/2	9,53
BVH090B	90 - 3"	11,01
BVH110B	110 - 4"	14,57

BIH

Maniglia ergonomica per valvola a sfera (versione arancio per Serie Industria; versione blu per Serie Acqua)

Ergonomic handle for ball valve
(orange version for Industrial Series; blue version for Water Series)

CODE	Ø	€
BIH020	16 - 3/8" 20-1/2"	2,00
BIH025	25 - 3/4"	2,38
BIH032	32 - 1"	3,03
BIH040	40 - 1"1/4	3,43
BIH050	50 - 1"1/2	4,35
BIH063	63 - 2"	5,17
BIH075	75 - 2"1/2	10,52
BIH090	90 - 3"	12,13
BIH110	110 - 4"	16,08

BVCOL16PA

Collare in PE codolo lungo per valvola a sfera

Long spigot PE end for ball valve

CODE	Ø	€
BVCOL16PA020CL	20	5,50
BVCOL16PA025CL	25	6,69
BVCOL16PA032CL	32	7,55
BVCOL16PA040CL	40	8,12
BVCOL16PA050CL	50	10,35
BVCOL16PA063CL	63	12,97

Accessori
Accessories

PCL
Portatubo
Pipeclip

CODE	Ø	€
PCL00200	20	Su richiesta *Upon request*
PCL00250	25	
PCL00320	32	
PCL00400	40	
PCL00500	50	
PCL00630	63	
PCL00750	75	
PCL00900	90	
PCL01100	110	
PCL01250	125	
PCL01400	140	
PCL01600	160	
PCL02000	200	
PCL02250	225	

CMCA
Calotta per collettori
Cap for manifolds

CODE	Ø	€
CMCA090	90	11,27
CMCA110	110	18,31

CMSTF
Staffa per collettori
Wall bracket for manifolds

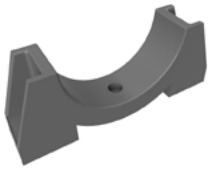

CODE	Ø	€
CMSTF063	63	13,39
CMSTF090	90	16,91
CMSTF110	110	22,52

SOLV
Meteiletilchetone - solvente
Methyl ethyl ketone - solvent

TINS CONTENT	€
1000 ml.	

CMDST
Distanziale per collettori
Staff support

CODE	Ø	€
CMDST063	63	13,39
CMDST090	90	16,61
CMDST110	110	22,52

GLUE
Colla speciale professionale per tubi rigidi e flessibili in PVC
Solvent cement for PVC

CODE	€
GLUEN0250	Su richiesta *Upon request*
GLUEN0500	